

Public Perceptions of Prescribed Burning and the Impact of Education Over Time

Izzy Haake¹, Sage Holmes², Braden Hudelson³, Connor Peak²

1. Parks management and conservation, College of Agriculture; 2. Environmental Science Program, College of Art and Sciences; 3. Agronomy, College of Agriculture



Introduction

- Prescribed fire plays a vital role in maintaining tallgrass prairie ecosystems and controlling invasive and woody species.
- Public understanding of prescribed burning is often limited, which can lead to misconceptions.
- Living in the Flint Hills, we are exposed to the effects prescribed burns every spring.
- Education about woody encroachment and prescribed burning can benefit students at Kansas State University.

The Great Plains Biome is Collapsing Due to Woody Encroachment

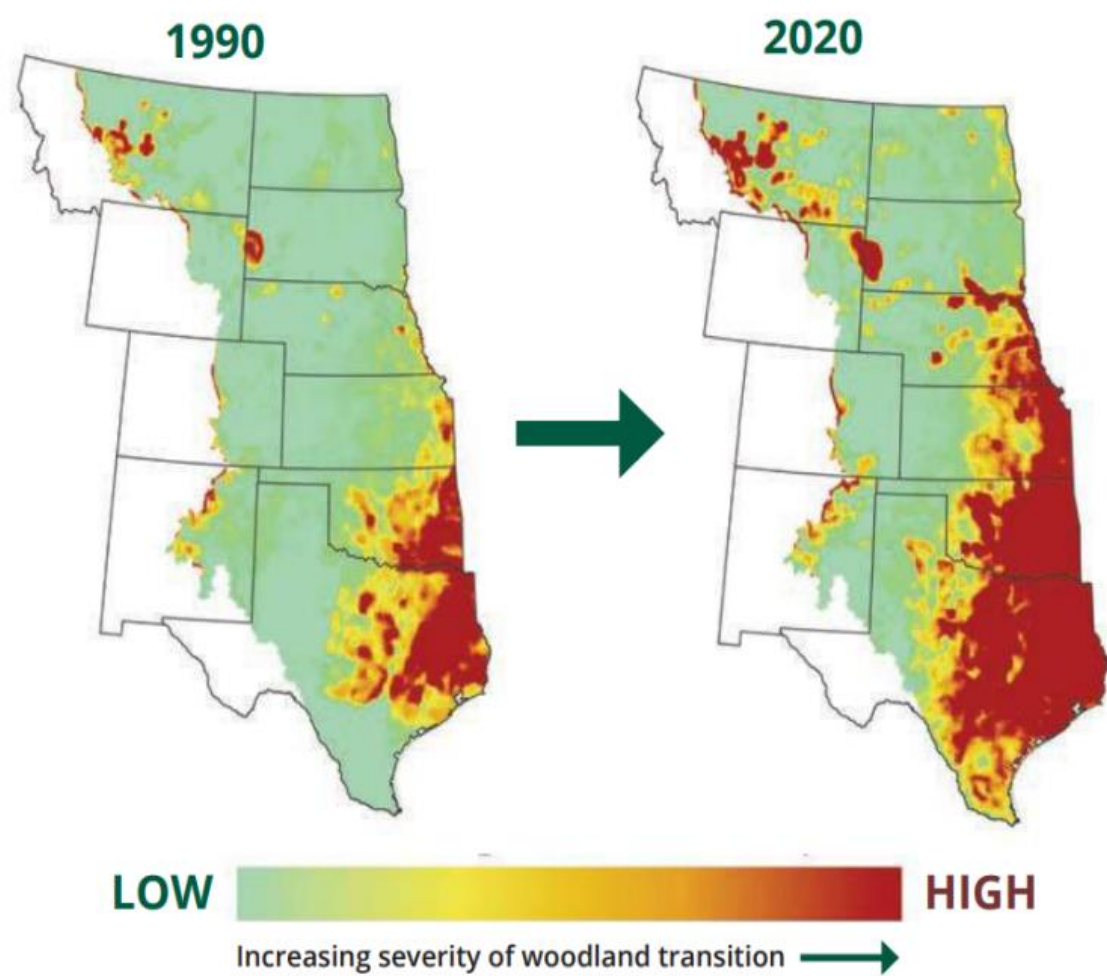

Objectives

- Evaluate public perceptions of prescribed burning before and after a training.
- Identify which aspects of prescribed fire (e.g. soil and water or human health impacts) are most misunderstood.
- Improve awareness and support for prescribed fire practices.
- Provide recommendations for improving future education efforts related to prescribed burning

Methods

- Survey was developed that could accurately gauge the prior knowledge of the subject against the knowledge after watching a quick informational video.
- We gauged demographic information about our subjects by asking how long they have lived in Manhattan, KS, their academic college, and if they have any prior prescribed burn experience or training.
- Survey consisted of 23 questions in 5 sections, 2 before the video, and 3 after. We used likert scale questions to measure changes in opinions and understanding.
- Analyzed and visualized results using Microsoft Excel with stacked bar charts.



- 1 - Strongly Disagree
- 2 - Disagree
- 3 - Neutral
- 4 - Agree
- 5 - Strongly Agree



Results

I am concerned about woody encroachment on Konza.

Before Training
After training

I am concerned about soil erosion after a burn on the Konza Prairie.

Before Training
After training

I am concerned about impacts of woody encroachment on water resources on the Konza Prairie.

Before Training
After training

: I believe that although there are negative effects from prairie burns, the positives outweigh the negatives

Before Training
After training

Prescribed burning is necessary to prevent/ slow woody encroachment on Tallgrass Prairie ecosystems

Before Training
After training

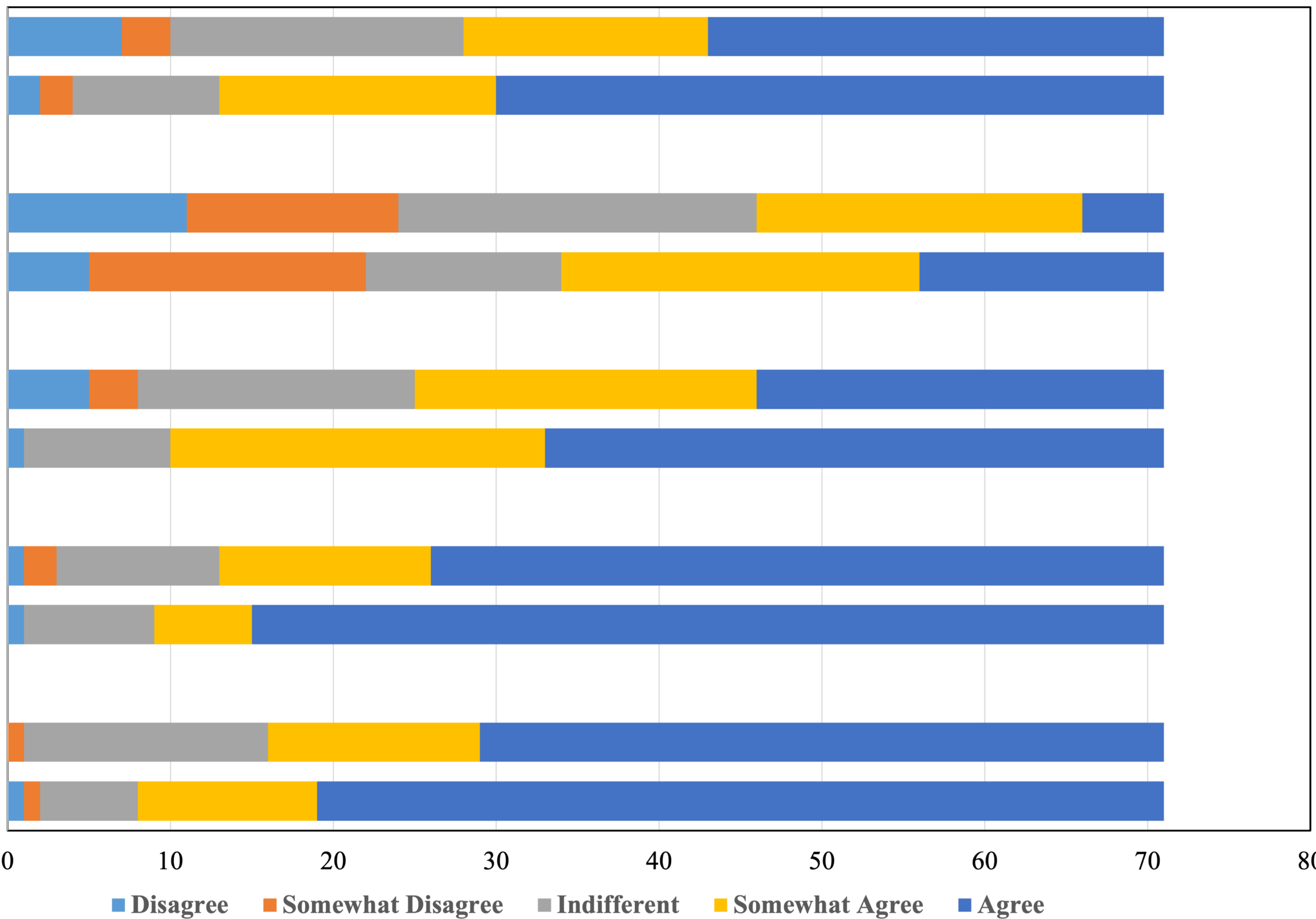

Results and Discussion

- Majority of the audiences were K-State students from the Colleges of Agriculture and Arts and Sciences ; most had lived in Manhattan 2-4 years
- 47% of respondents did not watch the full 5-minute educational video, as indicated by short completion times
- After the training, “Agree” responses increased across all statements, indicating a shift toward stronger opinions and awareness.
- Statement 2 showed lower levels of awareness about soil and shows where further education is needed
- Environmental education is the most impactful for survey participants
- The quiz portion produced mixed results as many of the subjects did not improve scores from before to after education

Recommendations

- Use short-form content like infographics or sub-1-minute videos to better engage audience
- Provide basic information to students from non-science backgrounds; go deeper for those in agriculture/natural sciences
- Target new residents in the town who do not have a strong background
- Collaborate with professors across various colleges to share educational materials and encourage survey participation

References

Nesbitt, H. K., Metcalf, A. L., Floyd, T. M., Uden, D. R., Chaffin, B. C., Gulab, S., Banerjee, S., Vallury, S., Hamlin, S. L., Metcalf, E. C., Fogarty, D. T., Twidwell, D., & Allen, C. R. (2024). Social networks and transformative behaviours in a grassland social-ecological system. *People and Nature*, 6(5), 1877–1892. <https://doi.org/10.1002/pan3.10695>

Grace-Martin, K. (2023, January 19). Can Likert Scale Data ever be Continuous? *The Analysis Factor*. <https://www.theanalysisfactor.com/can-likert-scale-data-ever-be-continuous/>