Division of Human Capital Services

06/21/2018
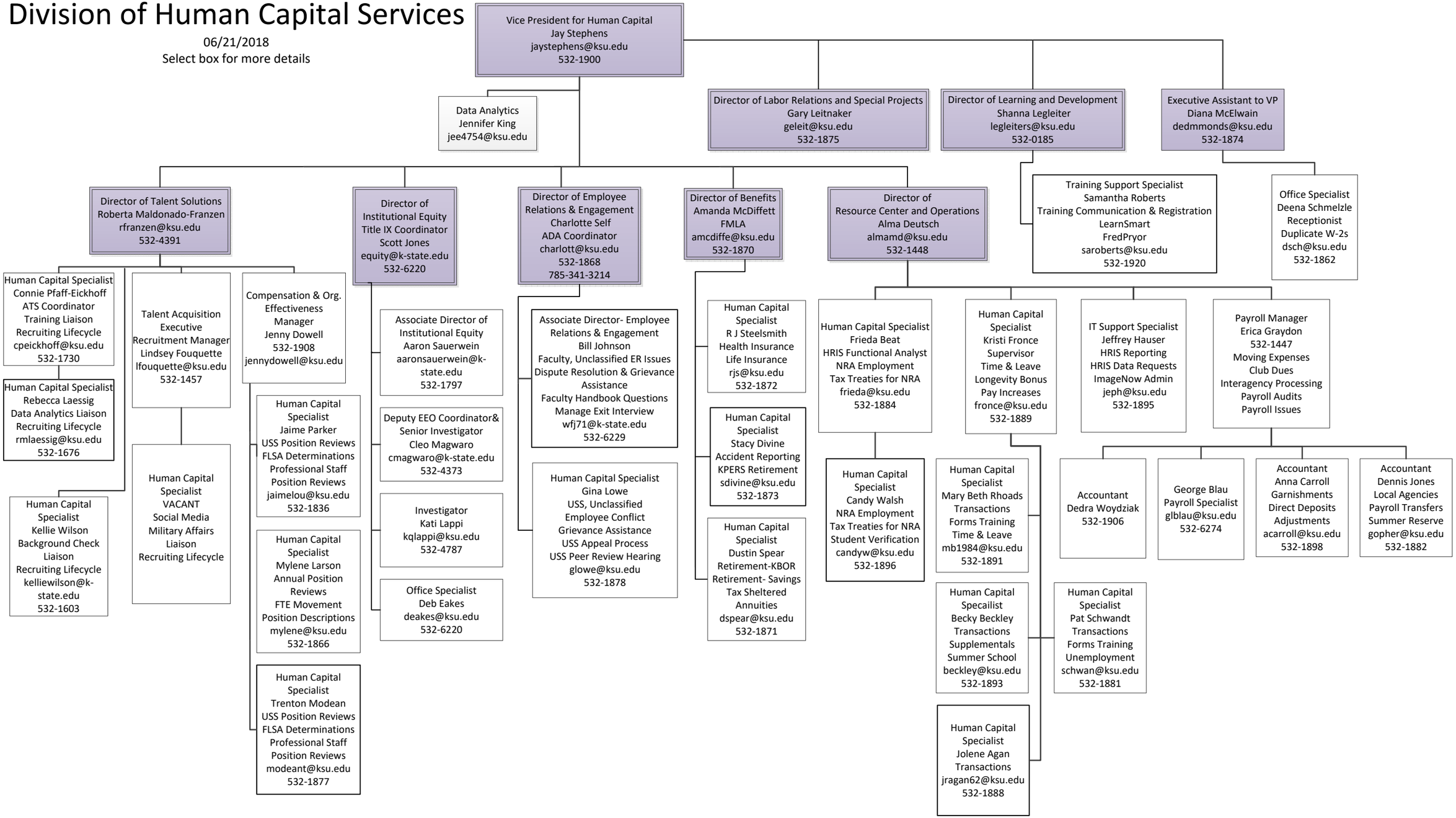
Select box for more details