Kansas State University | Human Capital Services
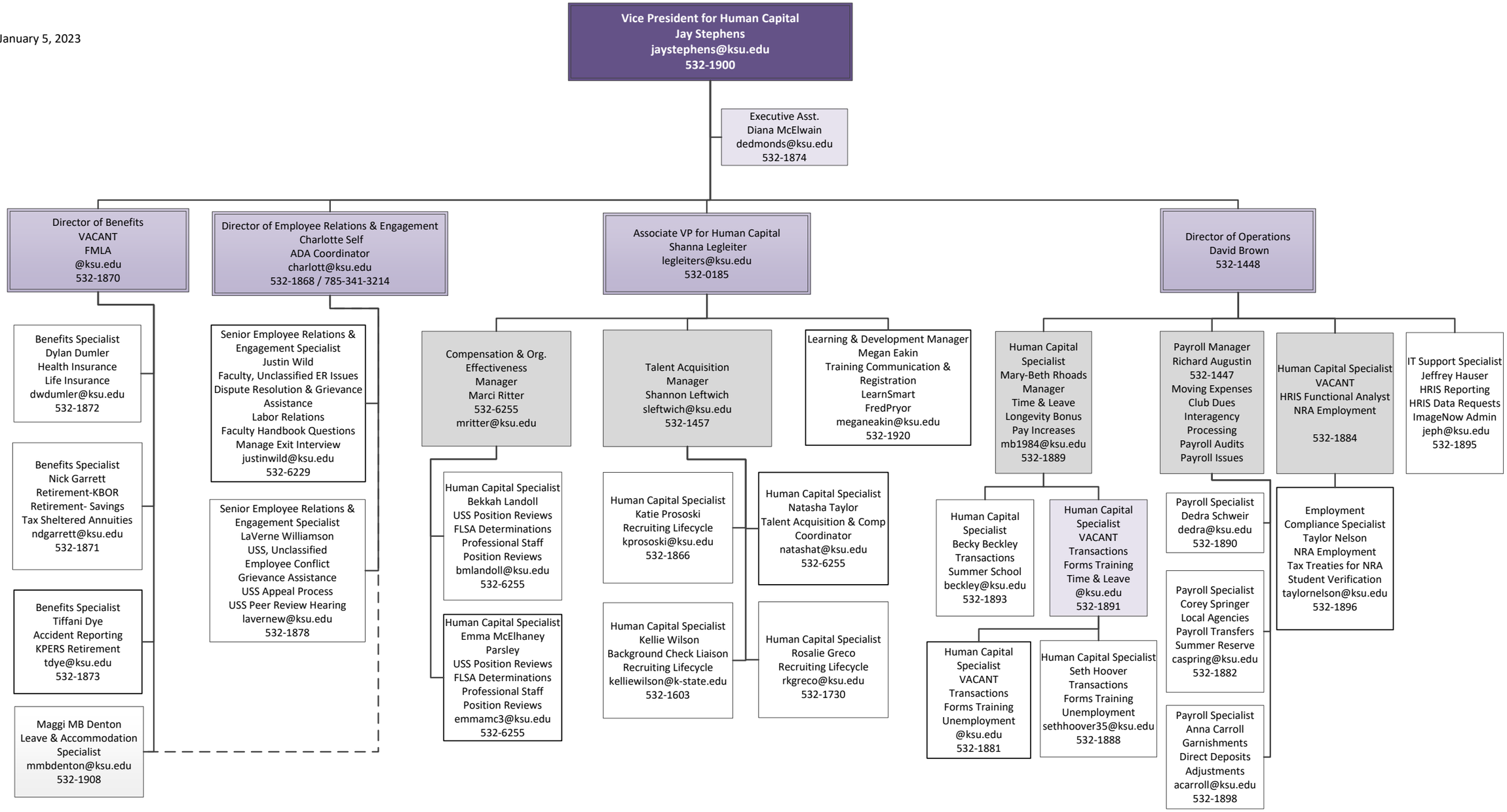
January 5, 2023