

STRATEGIC INITIATIVE HRIS UPGRADE



STEPS TO COMPLETION



**K-STATE
2025**

TEAM LEADERS:
ALMA DEUTSCH
JAY STEPHENS

STAKEHOLDERS

INTERNAL

**HRIS USERS
FACULTY, STAFF
AND STUDENTS**

EXTERNAL

**LOCAL AGENCIES
BOARD OF REGENTS
STATE OF KS**

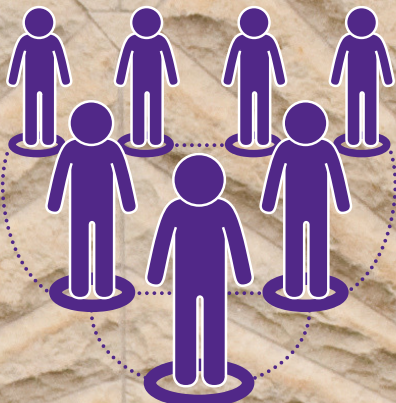

The HRIS Upgrade will impact the culture and environment of K-State by empowering employees to become better stewards of resources. (HCS K-State 2025 goal)

Upgrading to PeopleSoft Enterprise Human Capital 9.2, will further allow K-State to: stay compliant on tax and regulatory compliance; fix critical functional issues; and apply critical security, as well as provide advanced support to all users.