

# KANSAS STATE UNIVERSITY



## Master of Public Health Program

Student Orientation  
August 16, 2012

# ***MPH Program Office***

***311 Trotter Hall (3<sup>rd</sup> Floor of Trotter)***

***Call, email or visit us (appointments are good)***

---



Mike Cates, DVM, MPH  
Program Director  
[cates@ksu.edu](mailto:cates@ksu.edu)  
785-532-2117



Barta Stevenson, MS  
Program Assistant  
[barta@vet.ksu.edu](mailto:barta@vet.ksu.edu)  
785-532-2042

Main purpose: To enable the success of MPH Program students

# ***Master of Public Health Program***

---

- Interdisciplinary Program
- Four Supporting Colleges
  - Agriculture
  - Arts and Sciences
  - Human Ecology
  - Veterinary Medicine
- 42 hour Graduate Degree
  - 14 Hours “Core” Courses
  - 22 hours Other Courses
  - 6 hours Field Experience or Public Health Research
- Graduate Certificate in Public Health Core Concepts
  - Completion of “Core” Courses
  - May be taken before or concurrently with MPH degree

# ***Area of Emphasis Options***

---

- Food Safety and Biosecurity
- Infectious Diseases and Zoonoses
- Public Health Nutrition
- Public Health Physical Activity

# Current MPH Program Students

---

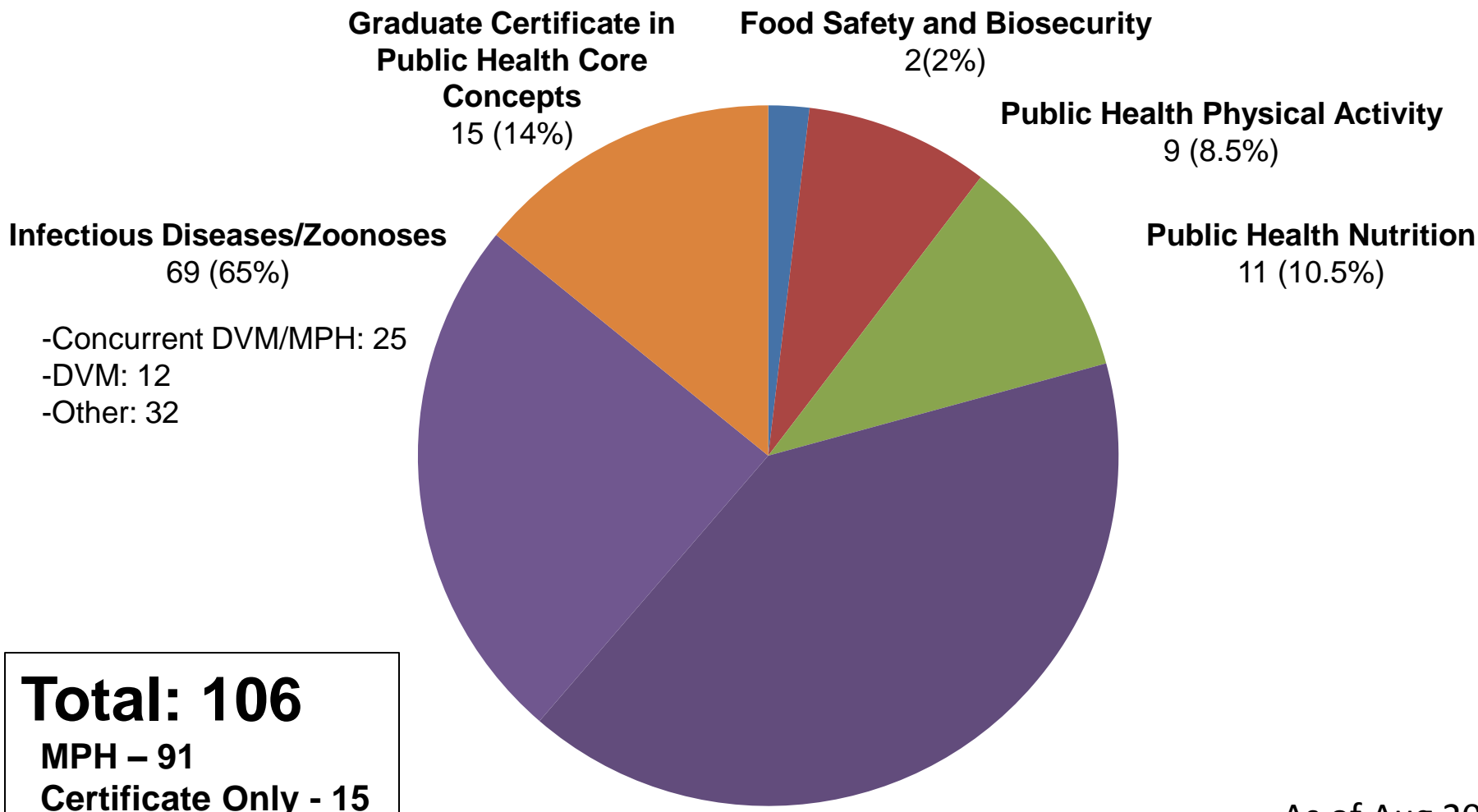

As of Aug 2012

# ***Student Learning Outcomes***

---

1. Knowledge
  2. Skills
  3. Integration
  4. Diversity
  5. Professional Development
- Aligns with University Graduate Student Learning Outcomes
  - Information on Web Site

**[www.ksu.edu/mphealth](http://www.ksu.edu/mphealth)**

# ***Core Areas of Knowledge***

---

- Biostatistics
- Epidemiology
- Social and Behavioral Sciences
- Environmental Health Science
- Health Services Administration

NOTE: Core Competencies align with these areas

# Core Classes

---

- STAT 701 (3 credit hours)
- DMP 754 (3 credit hours) or DMP 708/ DMP 854 (5 credit hours)
- KIN 818 (3 credit hours)
- DMP 806 (2 credit hours)
- HMD 720 (3 credit hours)

TOTAL of 14 semester credit hours \*

\* For those taking the 2<sup>nd</sup> option for epidemiology, core classes will total 16 hours. Do not take both DMP 754 and DMP 708.



# ***Core Classes - Scheduling***

---

- STAT 701: Fall, Spring
- DMP 754: Fall only
- KIN 818: Spring only
- DMP 806: Spring only
- HMD 720: Spring (In-class); Summer (On-line)

For those taking 2<sup>nd</sup> option for Epidemiology

- DMP 708: Spring only (in-class)
- DMP 854: Spring only

# ***Class Schedule – First Year One Possibility***

---

- Fall 2012
  - DMP 754 (3 hours)
  - STAT 701 (3 hours)
  - Emphasis Area Requirements (3-6 hours)
- Spring 2013
  - KIN 818 (3 hours)
  - DMP 806 (2 hours)
  - Emphasis Area Requirements (4-7 hours)
- Summer 2013
  - HMD 720 (3 hours)
  - Emphasis Area Requirement (3 hours)

# ***Other Course Requirements (By Area of Emphasis)***

---

- Food Safety Biosecurity
- Infectious Diseases and Zoonoses
- Public Health Nutrition
- Public Health Physical Activity

See specific course requirements for each area of emphasis, aligned with competencies.

**NOTE:** Substitutions must be approved by Advisor/Major Professor AND Program Director.

# ***Field Experience***

## ***Culminating Experience***

---

- 6 Semester Credit hours
- 240 Contact hours (**NOTE: Change from 480**)
- May be split over two semesters
- Policies and Procedures outlined in MPH Graduate Handbook and on web
  - Field Experience Form approved BEFORE start
  - Forms for assessment of experience
- Should be “application of knowledge”; schedule after all core classes + majority of all coursework
- Travel Awards: Colleges and MPH Program
- Oral/Written reports (posted to K-REx)
- NOTE: Student must be enrolled in at least one credit hour the semester you graduate.

# ***Field Experience***

## ***Culminating Experience***

---

- Location: Public health-related organization (non-academic)
  - Examples: Local health department, state department of health, CDC, International Non-Governmental Agency
- Mentor: someone at agency with public health training (e.g., MPH) and/or experience
- Capstone Project: must address public health-related issue; can be part of field experience, but not necessarily
- Placement: Student responsibility; faculty and program office assistance

# ***Thesis Research Option Culminating Experience***

---

- 6 Semester Credit hours
- Research related to public health
- Time requirements agreed upon by Research Professor and Student
- Presentation must include demonstration of core public health knowledge
- Must have additional 3 hours of field experience (180 contact hours)

# ***Supervisory Committee and Program of Study***

---

- Supervisory Committee
  - Major Professor (can be advisor or other MPH faculty)
  - 2 or more other graduate faculty members
  - Student responsibility / Advisor assists
- Program of Study for MPH Degree
  - Submit during 2<sup>nd</sup> full semester or after 9 credit hours
  - Forms on Graduate School Web Site (hyperlinked from our web site)
  - Turn in form with student/supervisory committee member signatures to MPH Office

# MPH Organizational Structure

---

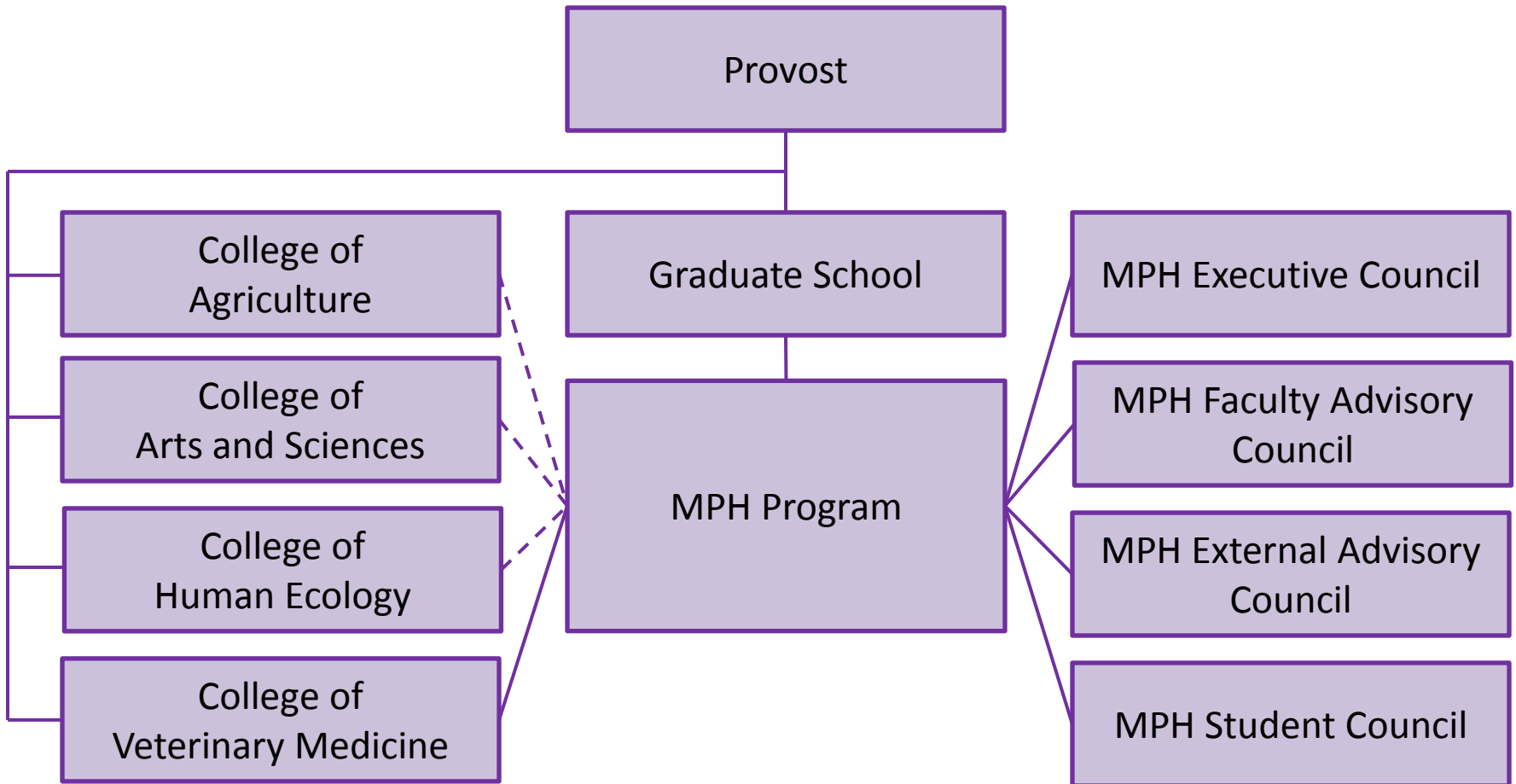



# ***Student Participation***

---

- K-State Public Health Club
- MPH Student Council
- Surveys
  - Initial (first week of class for new students)
  - Mid-program
  - Field Experience
  - Graduate Exit
  - Alumni

# *Information*

---

- Update Contact Info to MPH Office
- Individual Advice
  - Courses, Program of Study, Field Experience/Research: Talk to Advisor first
  - Forms, Program Questions: Contact MPH Office
- Questions or Concerns which cannot be answered by Advisor: Contact MPH Office
  - Call or Email
  - Visits (Appointments preferred; walk-ins OK)