

# Habitat Model for Species: Orchard Oriole

Alpha Code: **OROR** Status: **Breeding**

[Distribution Map](#)

[Habitat Map](#)

## Landcover Category

### **0 - Comments**

[KS GAP] Map 30 m edge of selected forest/woodland (4-9, 11, 51-55).  
Bent, 1958  
Schaefer, 1976

Thompson and Ely, 1992

Scharf and Kren, 1996

### **04 - Pecan Floodplain Forest**

[KS GAP] 30 m edge.  
Bent, 1958 edge  
Thompson and Ely, 1992  
Scharf and Kren, 1996

### **05 - Ash-Elm-Hackberry Floodplain Forest**

[KS GAP] 30 m edge.  
Bent, 1958 edge  
Zimmerman and Tatschl, 1975  
Faanes, 1987 edge  
Thompson and Ely, 1992  
Scharf and Kren, 1996

### **06 - Cottonwood Floodplain Forest**

[KS GAP] 30 m edge.  
Bent, 1958 edge  
Kahl et al., 1985  
Zimmerman and Tatschl, 1975  
Platt, 1975  
Clawson, 1980  
Thompson and Ely, 1992  
Scharf and Kren, 1996

### **07 - Mixed Oak Floodplain**

[KS GAP] 30 m edge.  
Bent, 1958 edge  
Thompson and Ely, 1992  
Scharf and Kren, 1996

### **08 - Bur Oak Floodplain Woodland**

[KS GAP] 30 m edge.  
Bent, 1958 edge  
Kahl et al., 1985  
Zimmerman, 1993 edge  
Thompson and Ely, 1992  
Scharf and Kren, 1996

### **09 - Mixed Oak Ravine**

[KS GAP] 30 m edge.  
Zimmerman, 1993 edge  
Thompson and Ely, 1992

### Comments

tree claims, roadside trees  
Regional (north to south) differences occurred for the tree perimeter and trunk distance.  
roadsides, brushy fields; forages among tall grasses and forbs during nest building and when feeding shelterbelts

timber belts along streams

riparian forests

timber belts along streams

riparian forests

timber belts along streams

riparian forests

timber belts along streams

riparian forests

timber belts along streams

regularly observed foraging in grassland sites

riparian forests

regularly observed foraging in grassland sites

## **11 - Cottonwood Floodplain**

### **Woodland**

[KS GAP] Bent, 1958 Wiens, 1963 Platt, 1975 Sealy, 1980 Clawson, 1980 Thompson and Ely, 1992 Scharf and Kren, 1996	30 m edge. edge	timber belts along streams
		riparian forests

## **14 - Willow Shrubland**

Thompson and Ely, 1992 Scharf and Kren, 1996		marginal habitat
---	--	------------------

## **15 - Buttonbush (Swamp)**

### **Shrubland**

Platt, 1975 Thompson and Ely, 1992		
---------------------------------------	--	--

## **51 - Maple Floodplain Forest**

[KS GAP] Bent, 1958 Thompson and Ely, 1992 Scharf and Kren, 1996	30 m edge. edge	timber belts along streams
		riparian forests

## **52 - Evergreen**

### **Forest-Disturbed Land**

[KS GAP] Scharf and Kren, 1996	30 m edge.	marginal habitat
-----------------------------------	------------	------------------

## **55 - Deciduous Woodland**

[KS GAP] Bent, 1958 Thompson and Ely, 1992 Scharf and Kren, 1996	30 m edge. edge	timber belts along streams
		riparian forests

## **81 - Urban Areas**

Bent, 1958 Scharf and Kren, 1996		villages suburban
-------------------------------------	--	----------------------

### Reference List

1. Bent, A. C. 1958. Life histories of North American blackbirds, orioles, tanagers, and allies. United States National Museum Bulletin. No. 211.
2. Clawson, S. D. 1980. Comparative ecology of the Northern Oriole (*Icterus galbula*) and the Orchard Oriole (*Icterus spurius*) in Western Nebraska. Thesis, University of Nebraska, Lincoln, Nebraska, USA.
3. Faanes, C. A. 1987. Breeding birds and vegetation structure in western North Dakota wooded draws. *Prairie Naturalist* 19(4):209-220.
4. Kahl, R. B., T. S. Baskett, J. A. Ellis, and J. N. Burroughs. 1985. Characteristics of summer habitats of selected nongame birds in Missouri. University of Missouri Agriculture Experiment Station Research Bulletin 1056. University of Missouri, Columbia, Missouri, USA.
5. Platt, D. R. 1975. Breeding birds of Sand Prairie Natural History Reservation, Harvey County, Kansas. *American Birds* 29(6):1146-1151.
6. Schaefer, V. H. 1976. Geographic variation in the placement and structure of Oriole nests. *Condor* 78:443-448.
7. Scharf, W. C. and J. Kren. 1996. Orchard Oriole. A. Poole and F. Gill, editors. *The Birds of North America*. No. 255. The American Ornithologists' Union and The Academy of Natural Sciences, Philadelphia, Pennsylvania, USA.
8. Sealy, s. G. 1980. Breeding biology of Orchard Orioles in a new population in Manitoba. *Canadian Field-Naturalist* 94(2):154-158.
9. Thompson, M. C. and C. Ely. 1992. *Birds in Kansas: Volume II*. Public Education Series No. 12. University of Kansas Museum of Natural History, University Press of Kansas, Lawrence, Kansas, USA.
10. Wiens, J. A. 1963. Aspects of cowbird parasitism in southern Oklahoma. *Wilson Bulletin* 75(2):130-139.
11. Zimmerman, J. L. 1993. *The Birds of Konza*. University Press of Kansas, Lawrence, Kansas, USA.
12. Zimmerman, J. L. and J. L. Tatschl. 1975. Floodplain birds of Weston Bend, Missouri River. *Wilson Bulletin* 87(2):196-208.

# Orchard Oriole

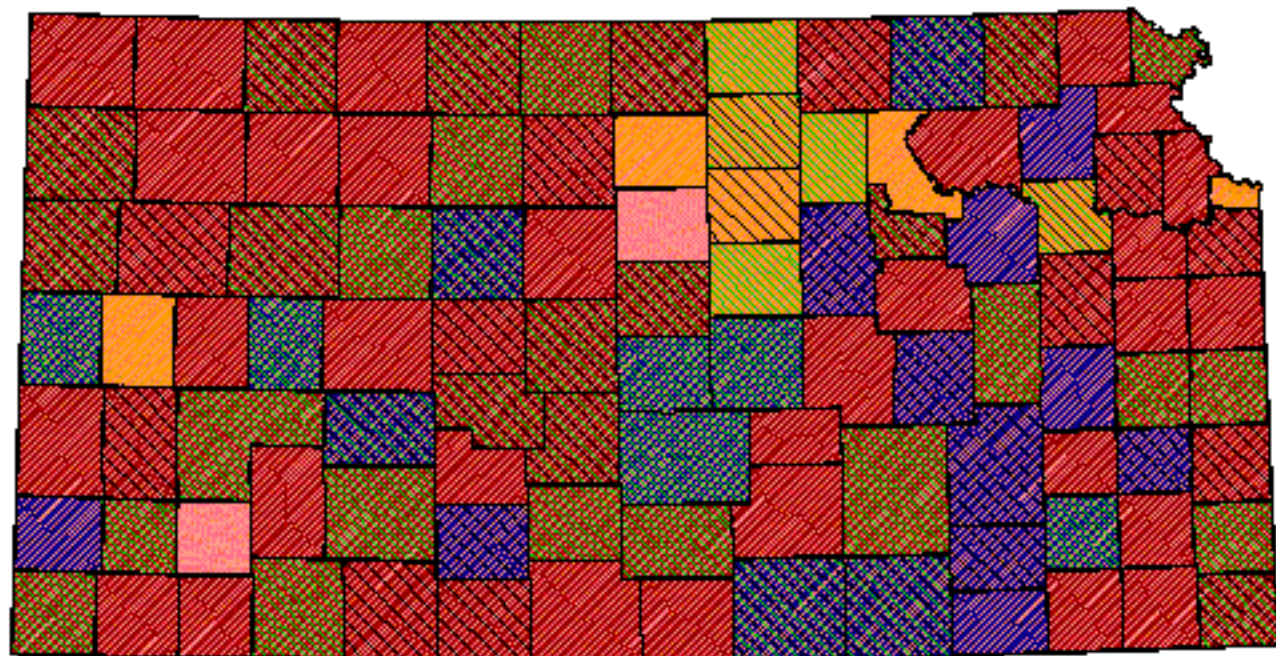

## Kansas Breeding Bird Atlas

Confirmed Breeding

Probable Breeding

Possible Breeding

Breeding Bird Survey

*Birds of Kansas,  
Horned Lark*

Range from Johnsgard, 1998  
*The Birds of Nebraska*

## Habitat

All shaded counties will be included in the possible distribution of the species.

# Orchard Oriole

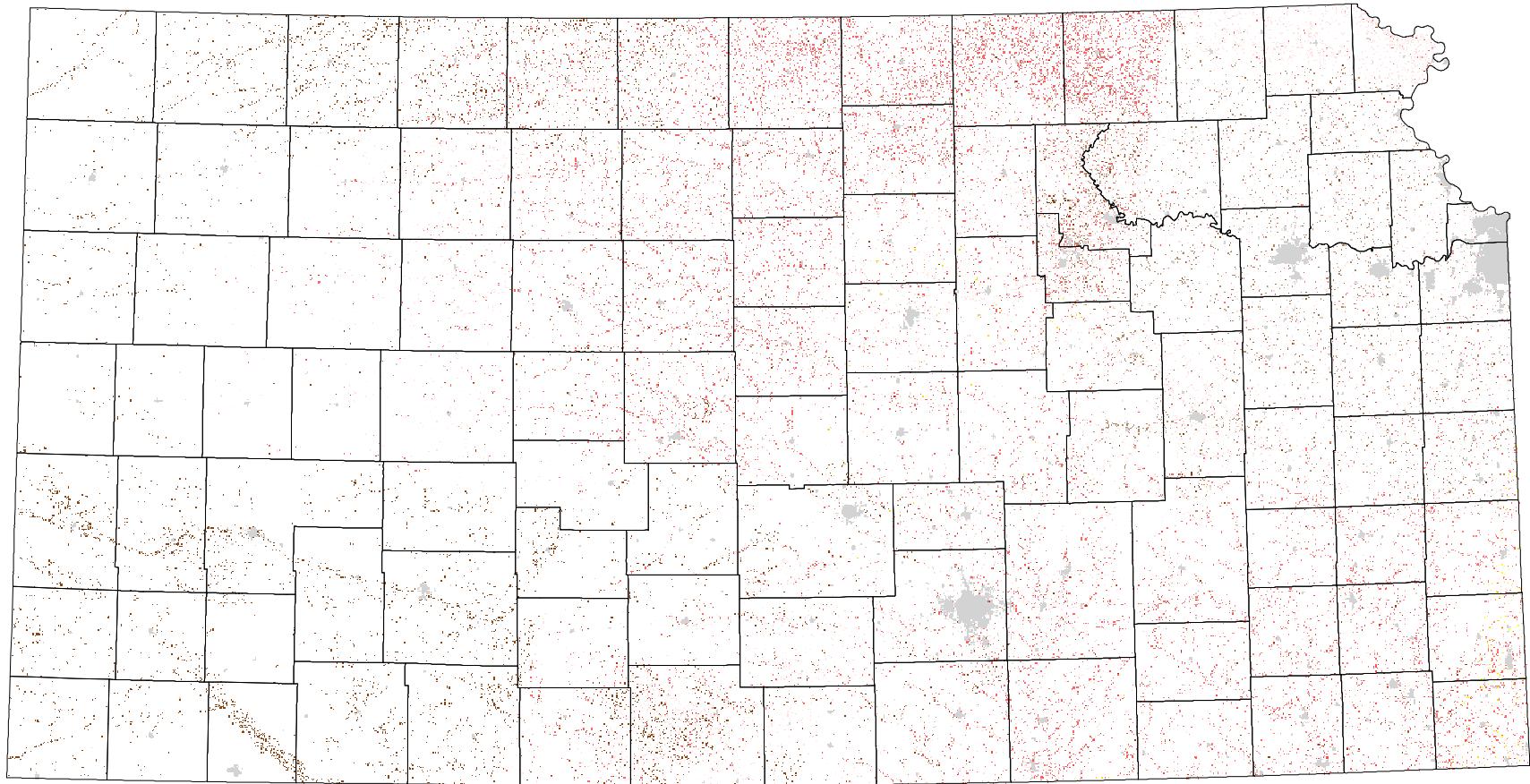

 Pecan Floodplain Forest\*

 Ash-Elm-Hackberry Floodplain Forest\*

 Cottonwood Floodplain Forest\*

 Mixed Oak Floodplain Forest\*

 Bur Oak Floodplain Woodland\*

 Mixed Oak Ravine Woodland\*

 Cottonwood Floodplain Woodland\*

 Willow Shrubland

 Buttonbush (Swamp) Shrubland

 Maple Floodplain Forest\*

 Evergreen Forest-Disturbed Land\*

 Deciduous Woodland\*

 Urban Areas

\* 30 m edge