

Habitat Model for Species: Baltimore Oriole

Alpha Code: BAOR Status: Breeding

[Distribution Map](#)

[Habitat Map](#)

Landcover Category

0 - Comments

James, 1971
Cable et al., 1992
Stauffer and Best, 1980
Stauffer and Best, 1986
Thompson and Ely, 1992
Zimmerman, 1993

Rohwer and Johnson, 1992

Rising, 1983

Schaefer, 1976

Dixon, 1989

Anderson, 1971

Rising and Flood, 1998

[KS GAP]

Map 30 m edge of forests (1-7, 50, 51) and all woodland.

01 - Maple-Basswood Forest

Stauffer and Best, 1980
Ambuel and Temple, 1983
Thompson and Ely, 1992
Rising and Flood, 1998
[KS GAP]

30 m edge.

02 - Oak-Hickory Forest

Stauffer and Best, 1980
Gates and Gysel, 1978
Ambuel and Temple, 1983
Thompson and Ely, 1992
Rising and Flood, 1998
[KS GAP]

edge

30 m edge.

03 - Post Oak-Blackjack Oak Forest

Thompson and Ely, 1992
Rising and Flood, 1998
[KS GAP]

30 m edge.

04 - Pecan Floodplain Forest

James, 1971
Thompson and Ely, 1992
Rising and Flood, 1998
[KS GAP]

30 m edge.

05 - Ash-Elm-Hackberry Floodplain Forest

James, 1971
Stauffer and Best, 1980
Zimmerman and Tatschl, 1975
Faanes, 1987
Thompson and Ely, 1992
Obermeyer, 1992
Rising and Flood, 1998
[KS GAP]

30 m edge.

Habitat Restrictions

Comments

farmyards with large trees
Found in > 85% of the windbreaks
used adjacent non-native grassland for foraging.
nest-site characteristics
usually in riparian situation, less often in woodland
Also observed in grassland sites and will nest in
isolated cottonwoods.
Location of Baltimore, Bullock's, and hybrid Orioles in
the Great Plains.
1970's specimens compared to those collected in
the 1960s.
Northern Orioles (species not separated).
Geographic differences of nest sites reported.
In the vicinity of Fort Worth, TX, Baltimore Oriole
nests principally in riparian cottonwoods, whereas
the Bullock's Oriole associates with mature
shelterbelts and farm groves
shelterbelts

06 - Cottonwood Floodplain

Forest

James, 1971
Kahl et al., 1985
Zimmerman and Tatschl, 1975
Thompson and Ely, 1992
Rising, 1996
Dixon, 1989
Anderson, 1971
Rising and Flood, 1998
[KS GAP] 30 m edge.

07 - Mixed Oak Floodplain

James, 1971
Thompson and Ely, 1992
Zimmerman, 1993
Rising and Flood, 1998
[KS GAP] 30 m edge.

08 - Bur Oak Floodplain

Woodland

James, 1971
Thompson and Ely, 1992
Zimmerman, 1993
Rising and Flood, 1998
[KS GAP] 30 m edge.

09 - Mixed Oak Ravine

James, 1971
Thompson and Ely, 1992
Zimmerman, 1993
Rising and Flood, 1998
[KS GAP] 30 m edge.

10 - Post Oak-Blackjack Oak

Woodland

Thompson and Ely, 1992
Rising and Flood, 1998
[KS GAP] 30 m edge.

11 - Cottonwood Floodplain

Woodland

James, 1971
Platt, 1975
Thompson and Ely, 1992
Clawson, 1980
Rising, 1996
Dixon, 1989
Anderson, 1971
Rising and Flood, 1998
[KS GAP] 30 m edge.

36 - Cottonwood Savanna - not mapped

Rising, 1996
Rising and Flood, 1998

50 - Deciduous Forest-Mined Land

Thompson and Ely, 1992
Rising and Flood, 1998
[KS GAP] 30 m edge.

51 - Maple Floodplain Forest

James, 1971

Stauffer and Best, 1980

Thompson and Ely, 1992

Rising and Flood, 1998

[KS GAP]

30 m edge.

55 - Deciduous Woodland

Thompson and Ely, 1992

Rising and Flood, 1998

[KS GAP]

30 m edge.

81 - Urban Areas

James, 1971

Thompson and Ely, 1992

DeGraaf and Stihler, 1979

Rising and Flood, 1998

91 - Ozark Sandstone Glade /

Prairie - not mapped

Stauffer and Best, 1980

Reference List

1. Ambuel, B. and S. A. Temple. 1983. Area-dependent changes in the bird communities and vegetation of southern Wisconsin forests. *Ecology* 64(5):1057-1068.
2. Anderson, B. W. 1971. Man's influence on hybridization in two avian species in South Dakota. *Condor* 73:342-347.
3. Cable, T. T., R. L. Schroeder, V. Brack, Jr., and P. S. Cook. 1992. Summer bird use of Kansas windbreaks. *Prairie Naturalist* 24(3):175-184.
4. Clawson, S. D. 1980. Comparative ecology of the Northern Oriole (*Icterus galbula*) and the Orchard Oriole (*Icterus spurius*) in Western Nebraska. Thesis, University of Nebraska, Lincoln, Nebraska, USA.
5. DeGraaf, R. M. and C. W. Stihler. 1979. Nesting habitats of five common suburban bird species. *Transactions of the Northeast Section of the Wildlife Society* 36:52-59.
6. Dixon, K. L. 1989. Contact zones of avian congeners on the southern Great Plains. *Condor* 91:15-22.
7. Faanes, C. A. 1987. Breeding birds and vegetation structure in western North Dakota wooded draws. *Prairie Naturalist* 19(4):209-220.
8. Gates, J. E. and L. W. Gysel. 1978. Avian nest dispersion and fledging success in field-forest ecotones. *Ecology* 59(5):871-883.
9. James, F. C. 1971. Ordination of habitat relationships among breeding birds. *Wilson Bulletin* 83(3):215-236.
10. Kahl, R. B., T. S. Baskett, J. A. Ellis, and J. N. Burroughs. 1985. Characteristics of summer habitats of selected nongame birds in Missouri. University of Missouri Agriculture Experiment Station Research Bulletin 1056. University of Missouri, Columbia, Missouri, USA.
11. Obermeyer, B. 1992. Effect of logging on breeding bird diversity in riparian forests on Fall River Wildlife Area. *Kansas Ornithological Society Bulletin* 43(3):21-27.
12. Platt, D. R. 1975. Breeding birds of Sand Prairie Natural History Reservation, Harvey County, Kansas. *American Birds* 29(6):1146-1151.
13. Rising, J. D. 1983. The progress of Oriole hybridization in Kansas. *Auk* 100:885-897.
14. Rising, J. D. 1996. The stability of the Oriole hybrid zone in western Kansas. *Condor* 98:658-663.
15. Rising, J. D. and N. J. Flood. 1998. Baltimore Oriole. A. Poole and F. Gill, editors. *The Birds of North America*. no. 384. The Birds of North America, Inc., Philadelphia, Pennsylvania, USA.
16. Rohwer, S. and M. S. Johnson. 1992. Scheduling differences of molt and migration for Baltimore and Bullock's Orioles persist in a common environment. *Condor* 94:992-994.
17. Schaefer, V. H. 1976. Geographic variation in the placement and structure of Oriole nests. *Condor* 78:443-448.
18. Stauffer, D. F. and L. B. Best. 1980. Habitat selection by birds of riparian communities: evaluating effects of habitat alterations. *Journal of Wildlife Management* 44(1):1-15.
19. _____. 1986. Nest-site characteristics of open-nesting birds in riparian habitats in Iowa. *Wilson Bulletin* 98(2):231-242.
20. Thompson, M. C. and C. Ely. 1992. *Birds in Kansas: Volume II*. Public Education Series No. 12. University of Kansas Museum of Natural History, University Press of Kansas, Lawrence, Kansas, USA.
21. Zimmerman, J. L. 1993. *The Birds of Konza*. University Press of Kansas, Lawrence, Kansas, USA.
22. Zimmerman, J. L. and J. L. Tatschl. 1975. Floodplain birds of Weston Bend, Missouri River. *Wilson Bulletin* 87(2):196-208.

Baltimore Oriole

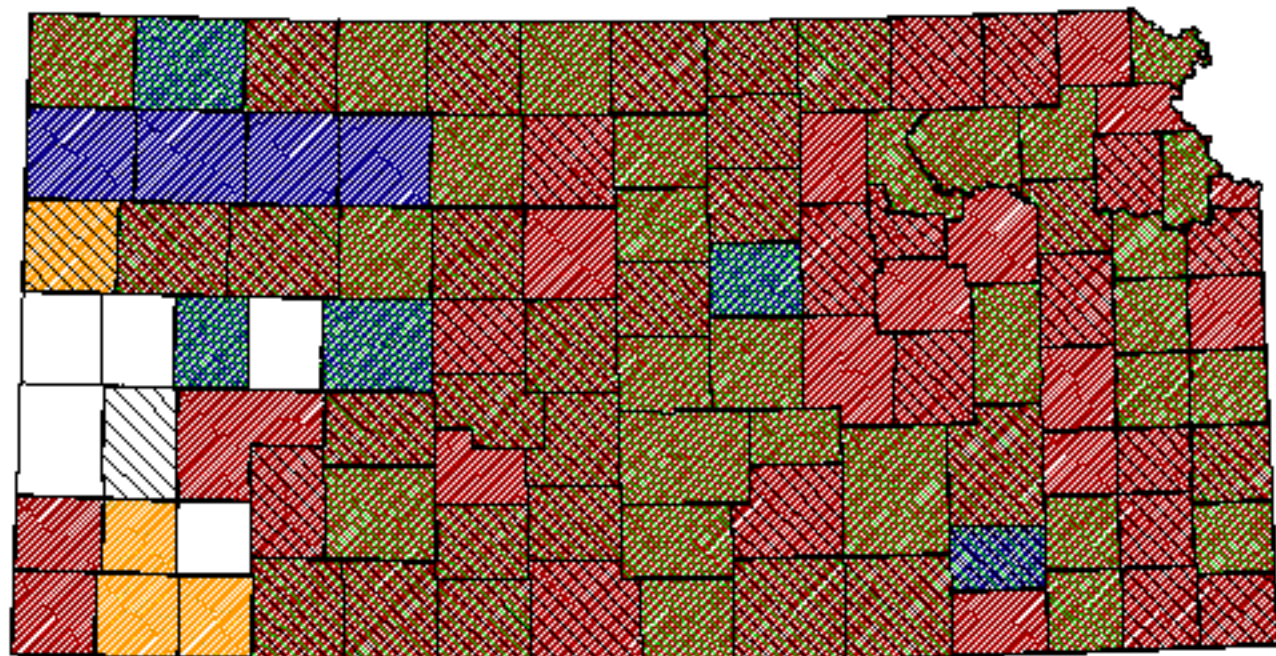

Kansas Breeding Bird Atlas

Confirmed Breeding

Probable Breeding

Possible Breeding

Breeding Bird Survey

Birds of Kansas,
Horned Lark

Range from Johnsgard, 1998
The Birds of Nebraska

Habitat

All shaded counties will be included in the possible distribution of the species.

Baltimore Oriole

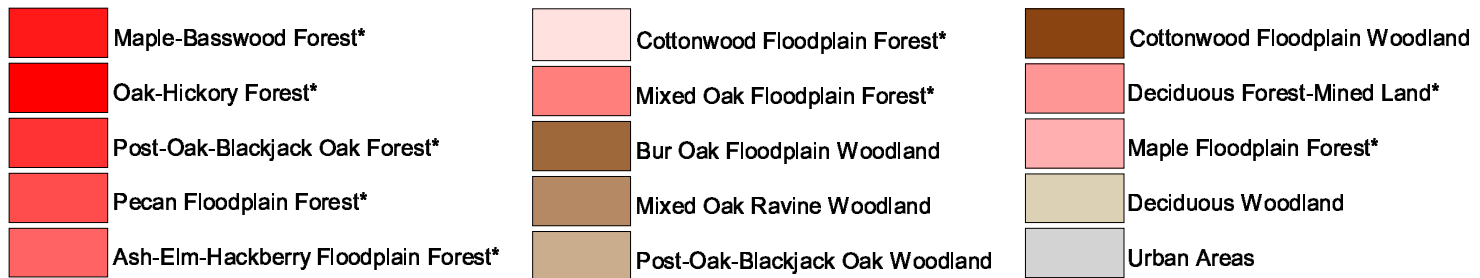
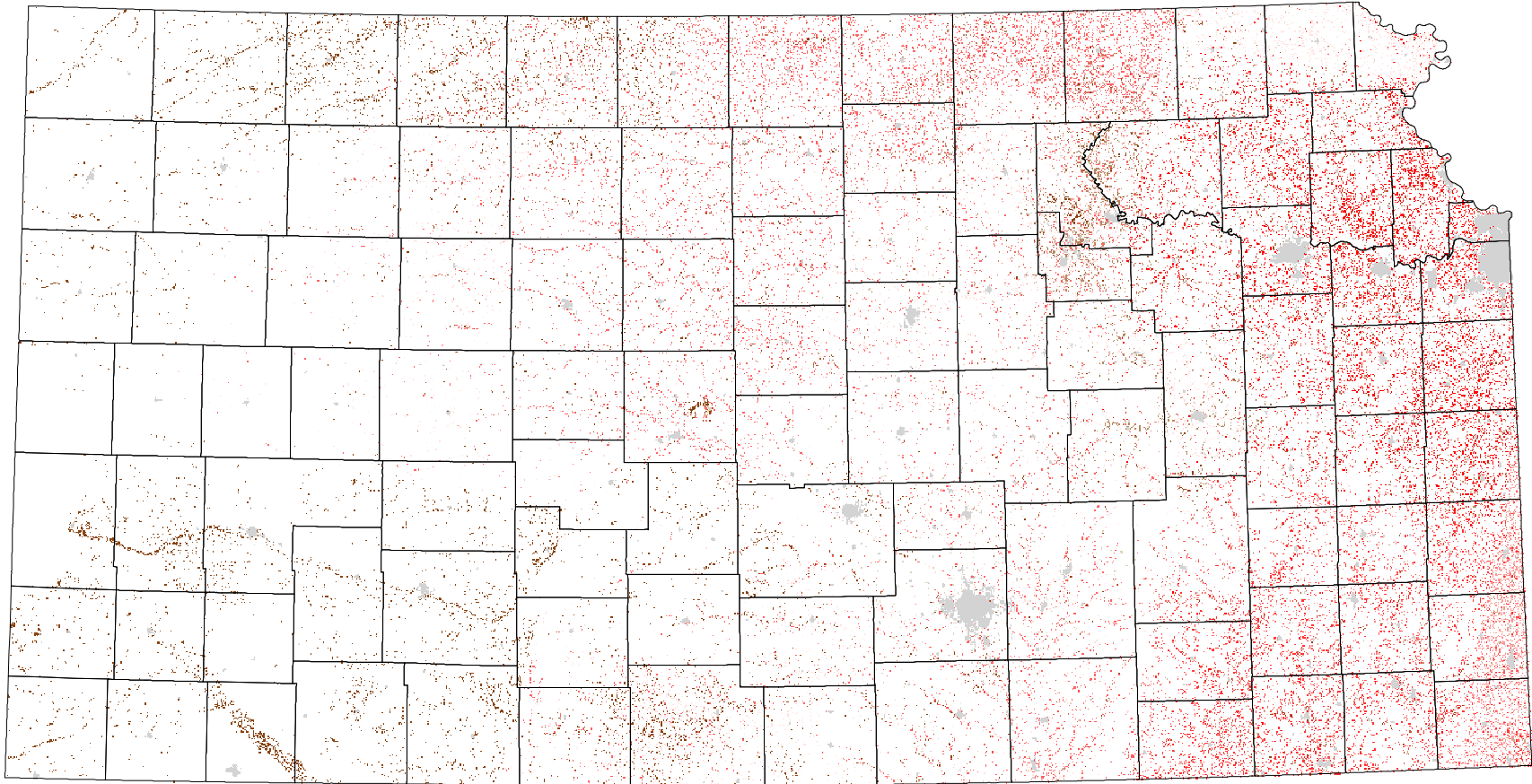

* 30 m edge