

Habitat Model for Species: American Robin

Alpha Code: AMRO Status: Resident

[Distribution Map](#)

[Habitat Map](#)

Landcover Category

0 - Comments

Kingery, 1998

Titus and Haas, 1990
Cable et al., 1992
Stauffer and Best, 1986

Haas, 1995
Haas, 1997
Yahner, 1983
Yahner, 1982
James, 1971

[KS GAP] 60 m edge of non-native grassland and cultivated land (40,44)
adjacent to forests or woodlands (1-11,50-55).

Habitat Restrictions

Comments

recorded in 47 habitat codes and subcodes. Rural farmsteads and shelterbelts received the largest shelterbelts in mixed-grass prairie, and farmyards found in >85% of the windbreaks
nest site characteristics did not differ from those of Blue Jay and Mourning Dove.
shelterbelts
shelterbelts
shelterbelts
shelterbelts
found where there is limited understory based on principal component analysis.

01 - Maple-Basswood Forest

Eiserer, 1976
Stauffer and Best, 1980
Johnston, 1947
Sallabanks and James, 1999

edge

denser populations are near edges and clearings

02 - Oak-Hickory Forest

Eiserer, 1976
Stauffer and Best, 1980
Gates and Gysel, 1978
Sallabanks and James, 1999

edge

denser populations are near edges and clearings

03 - Post Oak-Blackjack Oak Forest

Eiserer, 1976
Sallabanks and James, 1999

denser populations are near edges and clearings

04 - Pecan Floodplain Forest

Eiserer, 1976
Sallabanks and James, 1999

denser populations are near edges and clearings

05 - Ash-Elm-Hackberry Floodplain Forest

Eiserer, 1976
Stauffer and Best, 1980
Haas, 1995
Haas, 1997
Faanes, 1987
Sallabanks and James, 1999

denser populations are near edges and clearings

draws
draws

06 - Cottonwood Floodplain Forest

Eiserer, 1976
Sallabanks and James, 1999

denser populations are near edges and clearings

07 - Mixed Oak Floodplain

Eiserer, 1976
Finck, 1984
Zimmerman, 1993
Sallabanks and James, 1999

denser populations are near edges and clearings

08 - Bur Oak Floodplain

Woodland

Eiserer, 1976
Johnston, 1947 edge
Finck, 1984
Zimmerman, 1993
Sallabanks and James, 1999

09 - Mixed Oak Ravine

Eiserer, 1976
Finck, 1984
Zimmerman, 1993
Sallabanks and James, 1999

10 - Post Oak-Blackjack Oak

Woodland

Eiserer, 1976
Sallabanks and James, 1999

11 - Cottonwood Floodplain

Woodland

Eiserer, 1976
Sedgwick and Knopf, 1987
Titus and Haas, 1990
Sallabanks and James, 1999

36 - Cottonwood Savanna - not mapped

Eiserer, 1976
Sallabanks and James, 1999

40 - Non-native Grassland

Stauffer and Best, 1980 used for foraging, trees need to be near
Gates and Gysel, 1978 edge
[KS GAP] Map 60 m edge next to forest or woodland.

44 - Cultivated Land

Gremaud, 1983

Basore et al., 1986
[KS GAP] Map 60 m edge next to forest or woodland.

50 - Deciduous Forest-Mined Land

Eiserer, 1976
Sallabanks and James, 1999

51 - Maple Floodplain Forest

Eiserer, 1976
Stauffer and Best, 1980
Sallabanks and James, 1999

55 - Deciduous Woodland

Eiserer, 1976
Kingery, 1998
Sallabanks and James, 1999

81 - Urban Areas

Eiserer, 1976
DeGraaf and Stihler, 1979
Sallabanks and James, 1999

Rowcrop use was correlated with closer proximity of alfalfa fields and large herbaceous fields. Used for foraging.
nested in corn-corn no-till and strip cover.

denser populations are near edges and clearings
shelterbelts

denser populations are near edges and clearings

91 - Ozark Sandstone Glade /
Prairie - not mapped

Stauffer and Best, 1980

Reference List

1. Basore, N. S., L. B. Best, and J. B. Wooley, Jr. 1986. Bird nesting in Iowa no-tillage and tilled cropland. *Journal of Wildlife Management* 50(1):19-28.
2. Cable, T. T., R. L. Schroeder, V. Brack, Jr., and P. S. Cook. 1992. Summer bird use of Kansas windbreaks. *Prairie Naturalist* 24(3):175-184.
3. DeGraaf, R. M. and C. W. Stihler. 1979. Nesting habitats of five common suburban bird species. *Transactions of the Northeast Section of the Wildlife Society* 36:52-59.
4. Eiserer, L. 1976. *The American Robin: a backyard institution*. Nelson-Hall, Chicago, IL, USA.
5. Faanes, C. A. 1987. Breeding birds and vegetation structure in western North Dakota wooded draws. *Prairie Naturalist* 19(4):209-220.
6. Finck, E. J. 1984. Birds wintering on the Konza Prairie Research Natural Area. Pages 91-94 *in* G. K. Clambey and R. H. Pemble, editors. *The prairie: Past, present and future*. Proceedings of the Ninth North American Prairie Conference.
7. Gates, J. E. and L. W. Gysel. 1978. Avian nest dispersion and fledging success in field-forest ecotones. *Ecology* 59(5):871-883.
8. Gremaud, G. K. 1983. Factors influencing nongame bird use of rowcrop fields. Thesis, Iowa State University, Ames, Iowa, USA.
9. Haas, C. A. 1995. Dispersal and use of corridors by birds in wooded patches on an agricultural landscape. *Conservation Biology* 9(4):845-854.
10. _____. 1997. What characteristics of shelterbelts are important to breeding success and return rate of birds? *American Midland Naturalist* 137:225-238.
11. James, F. C. 1971. Ordination of habitat relationships among breeding birds. *Wilson Bulletin* 83(3):215-236.
12. Johnston, V. R. 1947. Breeding birds of the forest edge in Illinois. *Condor* 49(2):45-53.
13. Kingery, H. E., editor. 1998. *Colorado Breeding Bird Atlas*. Colorado Bird Atlas Partnership, Denver, Colorado, USA.
14. Sallabanks, R. and F. C. James. 1999. American Robin. A. Poole and F. Gill, editors. *The Birds of North America*. no. 462. The Birds of North America, Inc., Philadelphia, Pennsylvania, USA.
15. Sedgwick, J. A. and F. L. Knopf. 1987. Breeding bird response to cattle grazing of a cottonwood bottomland. *Journal of Wildlife Management* 51(1):230-237.
16. Stauffer, D. F. and L. B. Best. 1980. Habitat selection by birds of riparian communities: evaluating effects of habitat alterations. *Journal of Wildlife Management* 44(1):1-15.
17. _____. 1986. Nest-site characteristics of open-nesting birds in riparian habitats in Iowa. *Wilson Bulletin* 98(2):231-242.
18. Titus, R. C. and C. A. Haas. 1990. Singing behavior of American Robins in linear and nonlinear habitats. *Wilson Bulletin* 102(2):325-328.
19. Yahner, R. H. 1982. Avian nest densities and nest-site selection in farmstead shelterbelts. *Wilson Bulletin* 94(2):156-175.
20. _____. 1983. Site-related nesting success of Mourning Doves and American Robins in shelterbelts. *Wilson Bulletin* 95(4):573-580.
21. Zimmerman, J. L. 1993. *The Birds of Konza*. University Press of Kansas, Lawrence, Kansas, USA.

American Robin

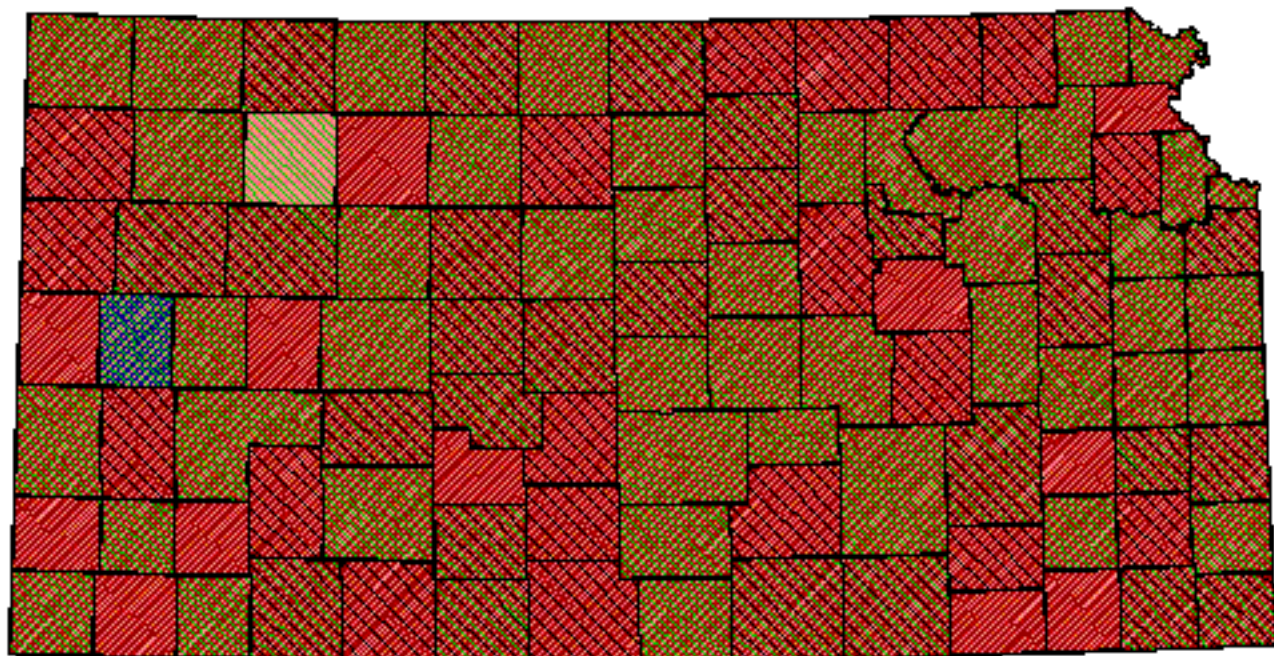

Kansas Breeding Bird Atlas

Confirmed Breeding

Probable Breeding

Possible Breeding

Breeding Bird Survey

Birds of Kansas,
Horned Lark

Range from Johnsgard, 1998
The Birds of Nebraska

Habitat

All shaded counties will be included in the possible distribution of the species.

American Robin

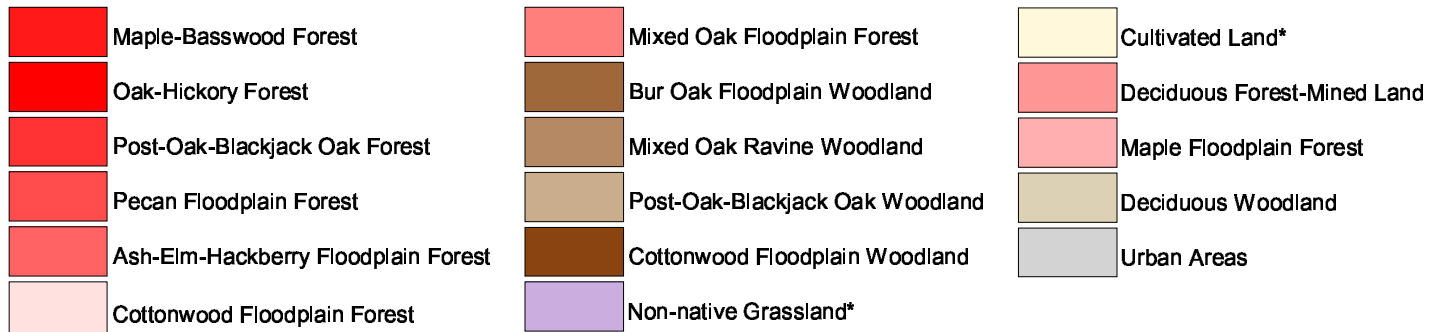
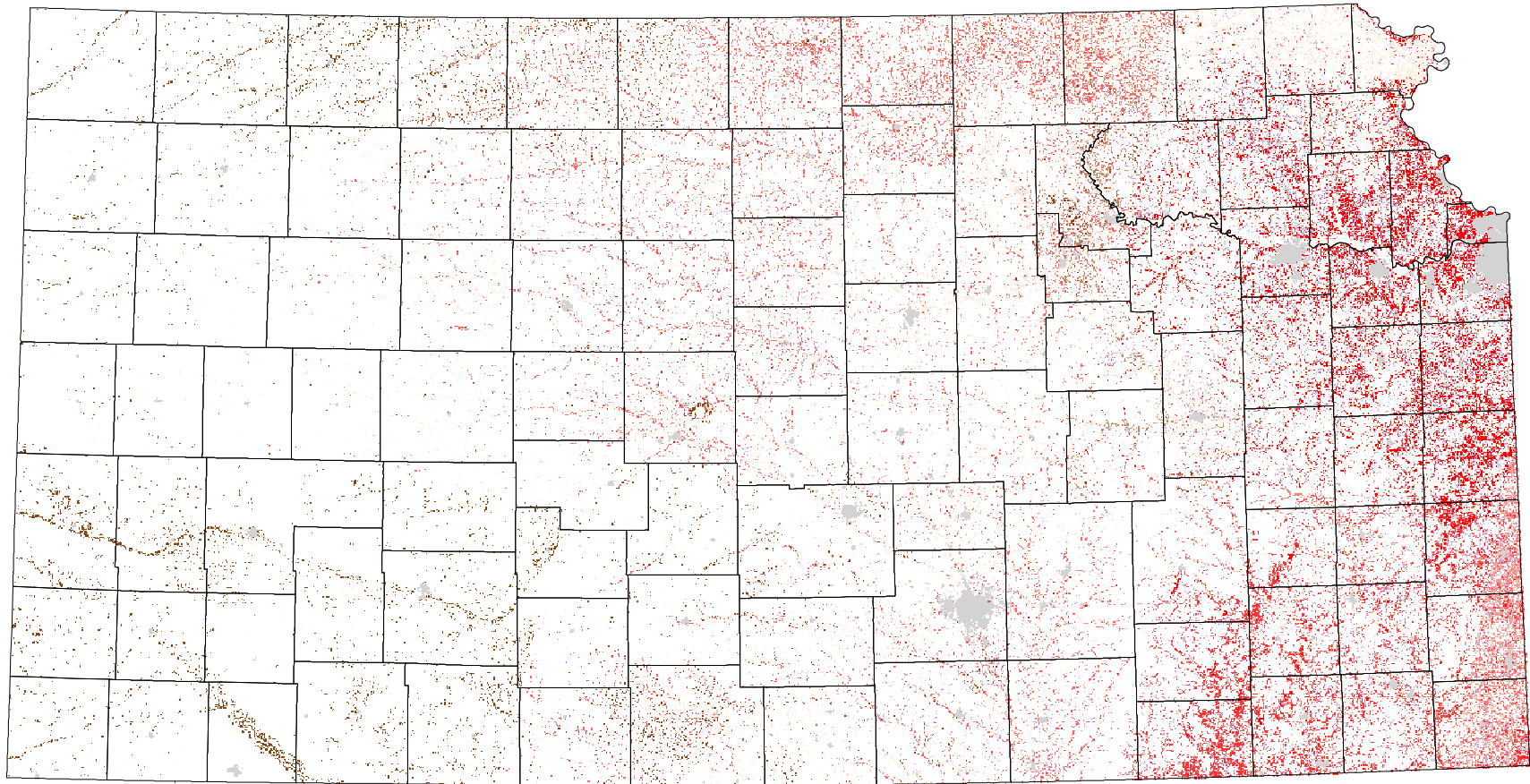

* 60 m edge adjacent to forests or woodlands