

Habitat Model for Species: **Wood Duck**
Alpha Code: **WODU** Status: **Resident**

[Distribution Map](#)
[Habitat Map](#)

Landcover Category

0 - Comments

[KS GAP]

Habitat Restrictions

1. Select 4-8,11,14,15 and 51.
2. Select 1-3,9,10 and 50 if w/in 1600 m of 15,31-33,70, or 82.
3. Map 30 m edge of 82 if w/in 1600 m of step #1 or step #2.
4. Map 30-33, and 70 if w/in 1600 m of step #1 or step #2.

[Reviewer]

Kraft, 1977
Cottrell et al., 1990

Burns and Dahlgren, 1983
Ridlehuber et al., 1990
Haramis, 1990
Ladd, 1990
Smith and Flake, 1985

Sousa and Farmer, 1983
Soulliere and Rusch, 1996
Dugger and Frederickson, 1992will nest > 1 km from water when necessary.

01 - Maple-Basswood Forest

Bellrose and Holm, 1994Map if within 1.6 km of water (82), seasonal or semipermanent wetland (15, 31, 32, 33, 70).

02 - Oak-Hickory Forest

Bellrose and Holm, 1994Map if within 1.6 km of water (82), seasonal or semipermanent wetland (15, 31, 32, 33, 70).

03 - Post Oak-Blackjack Oak Forest

Bellrose and Holm, 1994Map if within 1.6 km of water (82), seasonal or semipermanent wetland (15, 31, 32, 33, 70).

04 - Pecan Floodplain Forest

Bellrose and Holm, 1994
Bellrose, 1976
Hepp and Bellrose, 1995

05 - Ash-Elm-Hackberry Floodplain Forest

Granfors, 1999
Coughlin and Higgins, 1994
Bellrose and Holm, 1994
Bellrose, 1976
Hepp and Bellrose, 1995

06 - Cottonwood Floodplain Forest

Coughlin and Higgins, 1994
Bellrose and Holm, 1994
Williams, 1980
McGilvrey, 1968
Bellrose, 1976
Hepp and Bellrose, 1995

07 - Mixed Oak Floodplain

Bellrose and Holm, 1994
Bellrose, 1976

Comments

Kraft: personal comm.; Wood ducks occupy quiet waters with overhead cover and emergent vegetation. Locational survey data on selected streams. Increased amounts of wooded shoreline, fallen trees, and aquatic vegetation were the most important habitat features distinguishing between high-use and low-use river segments for Class I ducklings. nested in flooded dead trees of a large reservoir.

review of the literature.
documentation of distribution and abundance
No upland wetlands (not associated with the river) were used.
literature review, mainly from McGilvrey
use of nest boxes.
general habitat descriptions

08 - Bur Oak Floodplain

Woodland

Bellrose and Holm, 1994
Bellrose, 1976
Hepp and Bellrose, 1995

09 - Mixed Oak Ravine

Bellrose and Holm, 1994 Map if within 1.6 km of water (82), seasonal or semipermanent wetland (15, 31, 32, 33, 70).

Hepp and Bellrose, 1995

10 - Post Oak-Blackjack Oak

Woodland

Bellrose and Holm, 1994 Map if within 1.6 km of water (82), seasonal or semipermanent wetland (15, 31, 32, 33, 70).

11 - Cottonwood Floodplain

Woodland

Coughlin and Higgins, 1994
Bellrose and Holm, 1994
Williams, 1980
McGilvrey, 1968
Bellrose, 1976
Hepp and Bellrose, 1995

14 - Willow Shrubland

Bellrose and Holm, 1994
Williams, 1980
Bellrose, 1976
Hepp and Bellrose, 1995

15 - Buttonbush (Swamp)

Shrubland

Bellrose and Holm, 1994
McGilvrey, 1968
Bellrose, 1976
Hepp and Bellrose, 1995

30 - Low or Wet Prairie

[KS GAP] Within 1.6 km of selected restricted upland forests (1,2,3,9,10,50), floodplain forests, woodlands, or shrublands
Granfors, 1999 within floodplain, but not in cropland.
Bellrose and Holm, 1994 Map if adjacent to any hardwood trees.
McGilvrey, 1968 Near trees

31 - Freshwater Marsh

[KS GAP] Within 1.6 km of selected restricted upland forests (1,2,3,9,10,50), floodplain forests, woodlands, or shrublands
Granfors, 1999 within floodplain, but not in cropland.
Bellrose and Holm, 1994 Map if adjacent to any hardwood trees.
McGilvrey, 1968 Near trees
Smith and Flake, 1985 oxbows
Hepp and Bellrose, 1995

32 - Bulrush Marsh

[KS GAP] Within 1.6 km of selected restricted upland forests (1,2,3,9,10,50), floodplain forests, woodlands, or shrublands
Granfors, 1999 within floodplain, but not in cropland.
Bellrose and Holm, 1994 Map if adjacent to any hardwood trees.
Smith and Flake, 1985 oxbows

33 - Cattail Marsh

[KS GAP] Within 1.6 km of selected restricted upland forests
(1,2,3,9,10,50), floodplain forests, woodlands, or shrublands
Granfors, 1999 within floodplain, but not in cropland.
Bellrose and Holm, 1994 Map if adjacent to any hardwood trees.
McGilvrey, 1968 Near trees
Smith and Flake, 1985 oxbows
Hepp and Bellrose, 1995

36 - Cottonwood Savanna - not mapped

Hepp and Bellrose, 1995

39 - Pondweed Aquatic Wetland - not mapped

Bellrose and Holm, 1994 Map if adjacent to any hardwood trees.
Hepp and Bellrose, 1995

50 - Deciduous Forest-Mined Land

Bellrose and Holm, 1994 Map if within 1.6 km of water (82), seasonal or semipermanent wetland (15, 31, 32, 33, 70).
McGilvrey, 1968

51 - Maple Floodplain Forest

Bellrose and Holm, 1994
McGilvrey, 1968
Bellrose, 1976

70 - Weedy Marsh

[KS GAP] Within 1.6 km of selected restricted upland forests
(1,2,3,9,10,50), floodplain forests, woodlands, or shrublands
Bellrose and Holm, 1994 Map if adjacent to any hardwood trees.
McGilvrey, 1968 Near trees
Smith and Flake, 1985 oxbows

82 - Water (Lake)

Bellrose and Holm, 1994 30 m edge of water (82) within 1.6 km of selected restricted upland forests (1,2,3,9,10,50), floodplain forests, woodlands, or shrublands (4-8,11,14,15,51)

82 - Water (River)

[KS GAP] 30 m edge of water (82) within 1.6 km of selected restricted upland forests (1,2,3,9,10,50), floodplain forests, woodlands, or shrublands (4-8,11,14,15,51)

Granfors, 1999
Cottrell et al., 1990 areas with aquatic or emergents vegetation are
Smith and Flake, 1985
Hepp and Bellrose, 1995

Reference List

1. Bellrose, F. C. 1976. Ducks, Geese & Swans of North America. Second edition. Stackpole Books, Harrisburg, Pennsylvania, USA.
2. Bellrose, F. C. and D. J. Holm. 1994. Ecology and Management of the Wood Duck. Stackpole Books, Harrisburg, Pennsylvania, USA.
3. Burns, T. L. and R. B. Dahlgren. 1983. Breeding bird use of flooded dead trees in Rathbun Reservoir Iowa. Pages 99-101 in Snag habitat management: proceedings of the symposium. General Technical Report RM-99. U.S. Forest Service, Fort Collins, Colorado, USA.
4. Cottrell, S. D., H. H. Prince, and P. I. Padding. 1990. Nest success, duckling survival, and brood habitat selection of Wood Ducks in a Tennessee riverine system. Pages 191-197 in L. H. Fredrickson, G. V. Burger, S. P. Havera, D. A. Graber, R. E. Kirby, and T. S. Taylor, editors. 1988 North American Wood Duck symposium. St. Louis, Missouri, USA.
5. Coughlin, P. F. and K. F. Higgins. 1994. Past and present distribution of Wood Ducks in South Dakota. *Prairie Naturalist* 26(2):137-142.
6. Dugger, K. M. and L. H. Frederickson. 1992. Life history and habitat needs of the Wood Duck. *Waterfowl Management Handbook*. Fish and Wildlife Leaflet. 13.1.6. U.S. Fish and Wildlife Service, Washington, D.C., USA.
7. Granfors, D. E. 1999. Wood Duck brood movements and habitat use on prairie rivers in South Dakota. *Journal of Wildlife Management* 63(2):639-649.

8. Haramis, G. M. 1990. Breeding ecology of the Wood Duck: a review. Pages 45-60 *in* L. H. Fredrickson, G. V. Burger, S. P. Havera, D. A. Graber, R. E. Kirby, and T. S. Taylor, editors. 1988 North American Wood Duck Symposium. 45-60. St. Louis, Missouri, USA.
9. Hepp, G. R. and F. C. Bellrose. 1995. Wood Duck. A. Poole and F. Gill, editors. The Birds of North America. No. 169. The American Ornithologist's Union and The Academy of Natural Sciences, Philadelphia, Pennsylvania, USA.
10. Kraft, M. J. 1977. 1977 Wood Duck Stream Census Survey. unpublished report. Kansas Department of Wildlife and Parks, Emporia, Kansas, USA.
11. Ladd, W. N., Jr. 1990. Status of Wood Ducks in the Central Flyway. Pages 121-126 *in* L. H. Fredrickson, G. V. Burger, S. P. Havera, D. A. Graber, R. E. Kirby, and T. S. Taylor, editors. 1988 North American Wood Duck Symposium. St. Louis, Missouri, USA.
12. McGilvrey, F. B. 1968. A guide to Wood Duck production habitat requirements. Resource Publication 80. Bureau of Sport Fisheries and Wildlife, Washington, D.C., USA.
13. Ridlehuber, K. T., B. W. Cain, and N. J. Silvy. 1990. Movements, habitat use, and survival of Wood Duck broods in east-central Texas. Proceedings of the Annual Conference of Southeastern Association of Fish and Wildlife Agencies 44:284-294.
14. Smith, R. L. and L. D. Flake. 1985. Movements and habitats of brood-rearing Wood Ducks on a prairie river. Journal of Wildlife Management 49(2):437-442.
15. Soulliere, G. J. and T. P. Rusch. 1996. Nesting characteristics of Hooded Mergansers, Wood Duck, European Starlings and Tree Swallows in Wisconsin. Journal of Field Ornithology 67(1):100-104.
16. Sousa, P. J. and A. H. Farmer. 1983. Habitat suitability index models: Wood duck. Biological Report 82(10.43). U. S. Department of the Interior, Fish and Wildlife Service, Washington, D.C., USA.
17. Williams, S. M. 1980. Habitat requirements of Wood Duck broods on rivers. Thesis, Emporia State University, Emporia, Kansas, USA.

Wood Duck

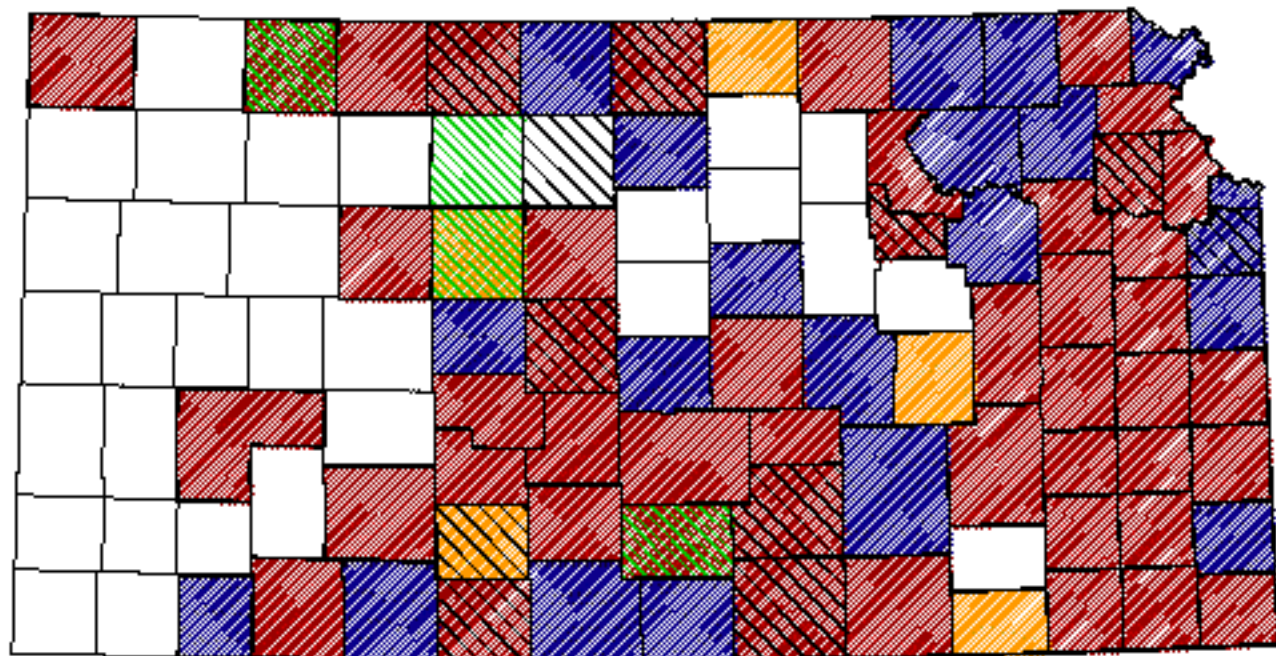

Kansas Breeding Bird Atlas

 Confirmed Breeding

 Probable Breeding

 Possible Breeding

 Breeding Bird Survey

 Birds of Kansas,
Horned Lark

 Range from Johnsgard, 1888
The Birds of Nebraska

All shaded counties will be included in the distribution of the species.

Wood Duck

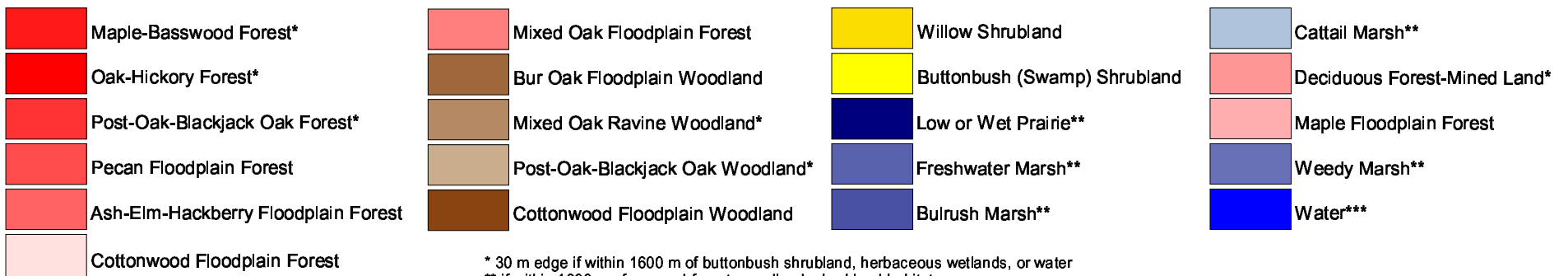
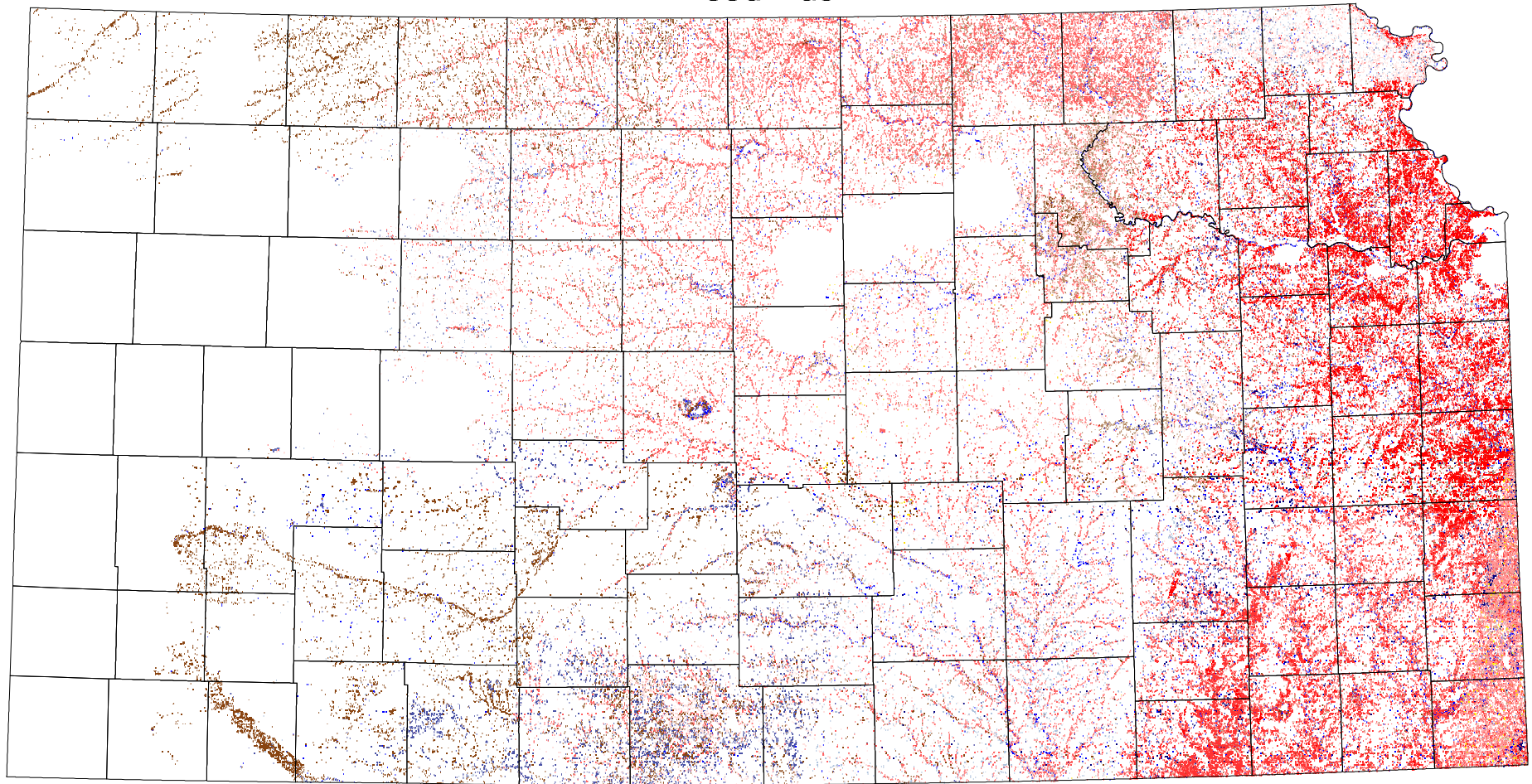

* 30 m edge if within 1600 m of buttonbush shrubland, herbaceous wetlands, or water

** if within 1600 m of mapped forest, woodland, shrubland habitats

*** 30 m edge if within 1600 m of mapped forest, woodland, shrubland habitats