

Habitat Model for Species: Great Blue Heron

Alpha Code: GTBH Status: Breeding

[Distribution Map](#)

[Habitat Map](#)

Landcover Category

0 - Comments

[KS GAP]

For habitats requiring near water: Map habitats within 500 m of seasonal, semipermanent or permanent wetlands. (Landcover #'s 31,32,33,38,70, and 82)

Habitat Restrictions

Comments

01 - Maple-Basswood Forest

Dowd and Flake, 1984 Only found near or bordering water.

Kaufmann and Cawley, 1986

Andrews and Stephens, 1956

[KS GAP] Within 500 m of seasonal, semipermanent or permanent

02 - Oak-Hickory Forest

Butler, 1992 Only found near water.

Bent, 1963

Gibbs and Kinkel, 1997

Heitmeyer, 1986

Kelly et al., 1993

Corley, 1993

Thompson, 1981

Vermeer, 1973

Zeutenhorst, 1990

Tyler, 1994

Bosakowski and Smith, 1990

Short and Cooper, 1985

Thompson, 1978

Rasmussen and Wright, 1990

Kaufmann and Cawley, 1986

Dowd and Flake, 1985

Hancock and Kushlan, 1984

Sutton, 1967

Andrews and Stephens, 1956

Stephens, 1980

Stephens, 1980 Only found near or bordering water.

[KS GAP] Within 500 m of seasonal, semipermanent or permanent

04 - Pecan Floodplain Forest

Gibbs and Kinkel, 1997 Only found near or bordering water.

Heitmeyer, 1986

Kelly et al., 1993

Zeutenhorst, 1990

Tyler, 1994

Dowd and Flake, 1984

Bosakowski and Smith, 1990

Short and Cooper, 1985

Thompson, 1978

Rasmussen and Wright, 1990

Dowd and Flake, 1985

Hancock and Kushlan, 1984

Fuller and Johnson, 1981

Sutton, 1967

Andrews and Stephens, 1956

Stephens, 1980

[KS GAP] Within 500 m of seasonal, semipermanent or permanent

07 - Mixed Oak Floodplain

Butler, 1992 Only found near or bordering water.
Gibbs and Kinkel, 1997
Heitmeyer, 1986
Kelly et al., 1993
Corley, 1993
Zeutenhorst, 1990
Dowd and Flake, 1984
Bosakowski and Smith, 1990
Short and Cooper, 1985
Thompson, 1978
Rasmussen and Wright, 1990
Bailey and Terman, 1983
Kaufmann and Cawley, 1986
Dowd and Flake, 1985
Fuller and Johnson, 1981
Andrews and Stephens, 1956
Stephens, 1980
[KS GAP] Within 500 m of seasonal, semipermanent or permanent

08 - Bur Oak Floodplain

Woodland

Butler, 1992 Only found near or bordering water.
Gibbs and Kinkel, 1997
Heitmeyer, 1986
Kelly et al., 1993
Thompson, 1981
Vermeer, 1973
Tyler, 1994
Dowd and Flake, 1984
Bosakowski and Smith, 1990
Short and Cooper, 1985
Thompson, 1978
Rasmussen and Wright, 1990
Bailey and Terman, 1983
Dowd and Flake, 1985
Hancock and Kushlan, 1984
Fuller and Johnson, 1981
Sutton, 1967
[KS GAP] Within 500 m of seasonal, semipermanent or permanent

09 - Mixed Oak Ravine

Butler, 1992 Only found near or bordering water.
Gibbs and Kinkel, 1997
Heitmeyer, 1986
Kelly et al., 1993
Vermeer, 1973
Bosakowski and Smith, 1990
Short and Cooper, 1985
Thompson, 1978
Rasmussen and Wright, 1990
Dowd and Flake, 1985
Hancock and Kushlan, 1984
Sutton, 1967
[KS GAP] Within 500 m of seasonal, semipermanent or permanent

17 - Tallgrass Prairie

Gibbs and Kinkel, 1997 Only occurs near or bordering water.
Heitmeyer, 1986
Vermeer, 1973
Dowd and Flake, 1984
Dowd and Flake, 1984 Only occurs near or bordering water.
Bosakowski and Smith, 1990
Short and Cooper, 1985
Thompson, 1978
Rasmussen and Wright, 1990
Hancock and Kushlan, 1984
Sutton, 1967
Sutton, 1967 Only occurs near or bordering water.
[KS GAP] Within 500 m of seasonal, semipermanent or permanent

18 - Sand Prairie

Hancock and Elliott, 1978 Only occurs near or bordering water.
[KS GAP] Within 500 m of seasonal, semipermanent or permanent

22 - Mixed Prairie

Hancock and Elliott, 1978 Only occurs near or bordering water.
[KS GAP] Within 500 m of seasonal, semipermanent or permanent

26 - Grass Playa Lake

Gibbs and Kinkel, 1997
Heitmeyer, 1986
Kelly et al., 1993

27 - Salt Marsh/Prairie

Butler, 1992 Only occurs near or bordering water.
Gibbs and Kinkel, 1997
Heitmeyer, 1986
Kelly et al., 1993
Hancock and Elliott, 1978
Dowd and Flake, 1985
Hancock and Kushlan, 1984
DuBowy, 1996
Sutton, 1967
[KS GAP] Within 500 m of seasonal, semipermanent or permanent

28 - Spikerush Playa Lake

Gibbs and Kinkel, 1997
Heitmeyer, 1986
Edelson, 1987
Kelly et al., 1993
Vermeer, 1973
Hancock and Elliott, 1978

29 - Playa Lake

Gibbs and Kinkel, 1997
Edelson, 1987
Kelly et al., 1993
Vermeer, 1973
Bosakowski and Smith, 1990
Short and Cooper, 1985
Thompson, 1978
Rasmussen and Wright, 1990
Dowd and Flake, 1985
DuBowy, 1996

30 - Low or Wet Prairie

Butler, 1992 Only occurs near or bordering water.

Gibbs and Kinkel, 1997

Heitmeyer, 1986

Kelly et al., 1993

Bosakowski and Smith, 1990

Short and Cooper, 1985

Thompson, 1978

Rasmussen and Wright, 1990

Dowd and Flake, 1985

Hancock and Kushlan, 1984

Sutton, 1967

[KS GAP] Within 500 m of seasonal, semipermanent or permanent

31 - Freshwater Marsh

Butler, 1992

Gibbs and Kinkel, 1997

Heitmeyer, 1986

Kelly et al., 1993

[GTBHH2]

McAloney, 1973

Bosakowski and Smith, 1990

Short and Cooper, 1985

Thompson, 1978

Rasmussen and Wright, 1990

Hancock and Elliott, 1978

Dowd and Flake, 1985

Hancock and Kushlan, 1984

DuBowy, 1996

Sutton, 1967

Stephens, 1980

32 - Bulrush Marsh

Butler, 1992

Gibbs and Kinkel, 1997

Heitmeyer, 1986

Kelly et al., 1993

Vermeer, 1973

Bosakowski and Smith, 1990

Short and Cooper, 1985

Thompson, 1978

Rasmussen and Wright, 1990

Hancock and Elliott, 1978

Dowd and Flake, 1985

Hancock and Kushlan, 1984

DuBowy, 1996

Schwilling, 1953

Sutton, 1967

Stephens, 1980

82 - Water (River)

Bailey and Terman, 1983

[KS GAP]

Map 30 m edge.

Reference List

1. Andrews, T. F. and H. A. Stephens. 1956. Colonies of Great Blue Heron (*Ardea herodias*) in Kansas. Transactions of the Kansas Academy of Science 59(3):279-308.
2. Bailey, V. and M. R. Terman. 1983. A comparative study of a Great Blue Heron colony in Chase County, Kansas. Transactions of the Kansas Academy of Science 86(2-3):81-88.
3. Bent, A. C. 1963. Life histories of North American marsh birds. Dover Publications, New York, New York, USA.
4. Bosakowski, T. and D. G. Smith. 1990. Great Blue Herons in the Pequannock Watershed. Records of New Jersey Birds 16(3):38-39.
5. Butler, R. W. 1992. Great Blue Heron. A. Poole and F. Gill, editors. The Birds of North America. No. 25. The American Ornithologists' Union and The Academy of Natural Sciences, Philadelphia, Pennsylvania, USA.
6. Corley, B. 1993. Great Blue Heron rookery, distribution and productivity in Oklahoma. Scissortail 43(4):38.
7. Dowd, E. M. and L. D. Flake. 1984. Great Blue Heron nesting biology on the James River in South Dakota. Prairie Naturalist 16(4):159-166.
8. _____. 1985. Foraging habitats and movements of nesting Great Blue Herons in a prairie river ecosystem, South Dakota. Journal of Field Ornithology 56(4):379-387.
9. DuBoway, P. J. 1996. Effects of water levels and weather on wintering Herons and Egrets. Southwestern Naturalist 41(4):341-347.
10. Edelson, N. A. 1987. Great Blue Heron nesting colonies in inland Maine. Colonial Waterbird Society Newsletter 11(3):20.
11. Fuller, D. G. and J. C. Johnson, Jr. 1981. Observations at the Tri-state Great Blue Heron nesting colony. Kansas Ornithological Society Bulletin 32(2):21-23.
12. Gibbs, J. P. and L. K. Kinkel. 1997. Determinants of the size and location of Great Blue Heron colonies. Colonial Waterbirds 20(1):1-165.
13. Hancock, J. and H. Elliott. 1978. The Herons of the World. Harper and Row, New York, New York, USA.
14. Hancock, J. and J. Kushlan. 1984. The Herons Handbook. Harper and Row, New York, New York, USA.
15. Heitmeyer, M. E. 1986. Postbreeding distribution and habitat use of wading birds in Oklahoma, USA. Colonial Waterbirds 9(2):163-170.
16. Henny, C. J. and J. E. Kurtz. 1978. Great Blue Herons respond to nesting habitat loss. Wildlife Society Bulletin 6(1):35-37.
17. Kaufmann, G. W. and E. T. Cawley. 1986. Nesting success and feeding habits of Great Blue Herons on the Mississippi River near Cassville, Wisconsin and east of Dubuque, Illinois. Proceedings of the Iowa Academy of Science 93(4):184-187.
18. Kelly, J. P., H. M. Pratt, and P. L. Greene. 1993. The distribution, reproductive success, and habitat characteristics of heron and egret breeding colonies in the San Francisco Bay area. Colonial Waterbirds 16(1):18-27.
19. McAloney, K. 1973. The breeding biology of the Great Blue Heron on Tobacco Island, Nova Scotia. Canadian Field-Naturalist 87:137-140.
20. Rasmussen, L. and P. Wright. 1990. Wildlife impact assessment: Bonneville, McNary, The Dalles and John Day Project, Oregon and Washington. U.S. Fish and Wildlife Service, Portland, Oregon, USA.
21. Schwilling, M. D. 1953. A heron rookery observed in western Kansas. Kansas Ornithological Society Bulletin 4(4):36.
22. Short, H. L. and R. J. Cooper. 1985. Habitat suitability index models: Great Blue Heron. Biological Report 82(10.99). U. S. Department of the Interior, Fish and Wildlife Service, Washington, D.C., USA.
23. Stephens, H. A. 1980. The Great Blue Heron in Kansas. Transactions of the Kansas Academy of Science 83(4):161-186.
24. Sutton, G. M. 1967. Oklahoma Birds: Their ecology and distribution, with comments on the avifauna of the southern Great Plains. University of Oklahoma Press, Norman, Oklahoma, USA.
25. Thompson, D. H. 1978. Feeding areas of Great Blue Herons and Great Egrets nesting within the floodplain of the Upper Mississippi River. Proceedings of the Colonial Waterbird Group 2:202-213.
26. Thompson, L. S. 1981. Nest-tree sharing by Herons and Cormorants in Montana. Canadian Field-Naturalist 95(3):257-260.
27. Tyler, J. D. 1994. How early does the Great Blue Heron Nest in Oklahoma? Bulletin of the Oklahoma Ornithological Society 7(4):25-26.
28. Vermeer, K. 1973. Great Blue Heron and Double-crested Cormorant colonies in the Prairie Provinces. Canadian Field-Naturalist 87:427-432.
29. Zeutenhorst, K. J. 1990. Nest sites of the Great Blue Heron in Central Iowa. Iowa Bird Life 60(1):6-8.

Great Blue Heron

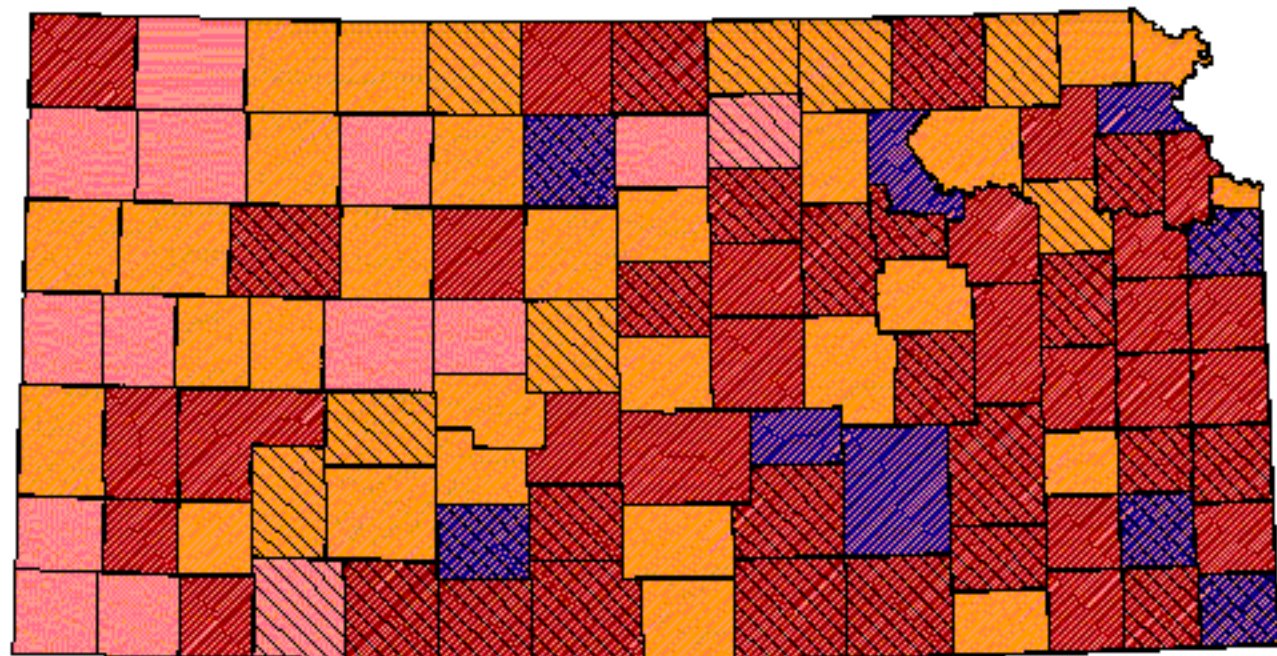

Kansas Breeding Bird Atlas

Confirmed Breeding



Breeding Bird Survey

Probable Breeding



Birds of Kansas,
Horned Lark

Possible Breeding



Range from Johnsgard, 1998
The Birds of Nebraska

Habitat

All shaded counties will be included in the possible distribution of the species.

Great Blue Heron

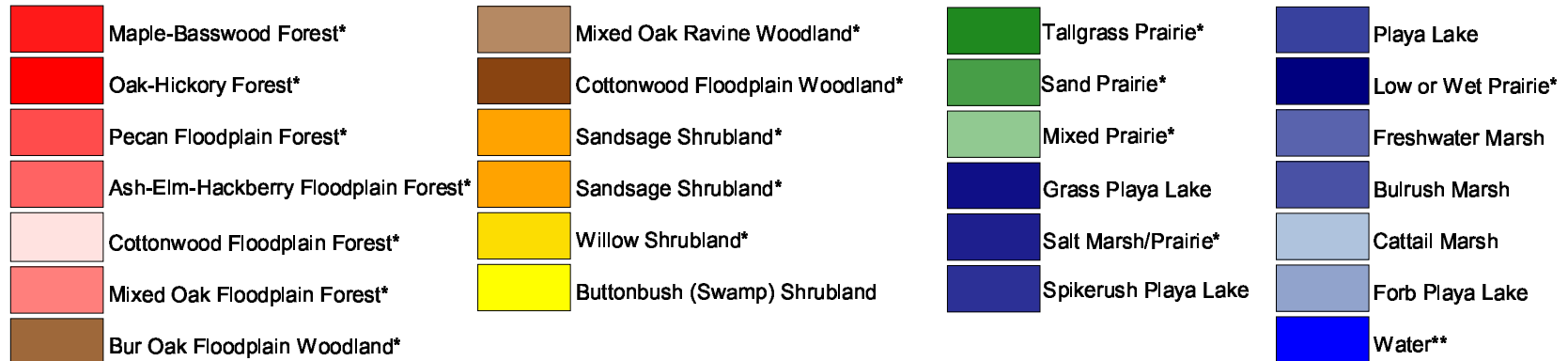
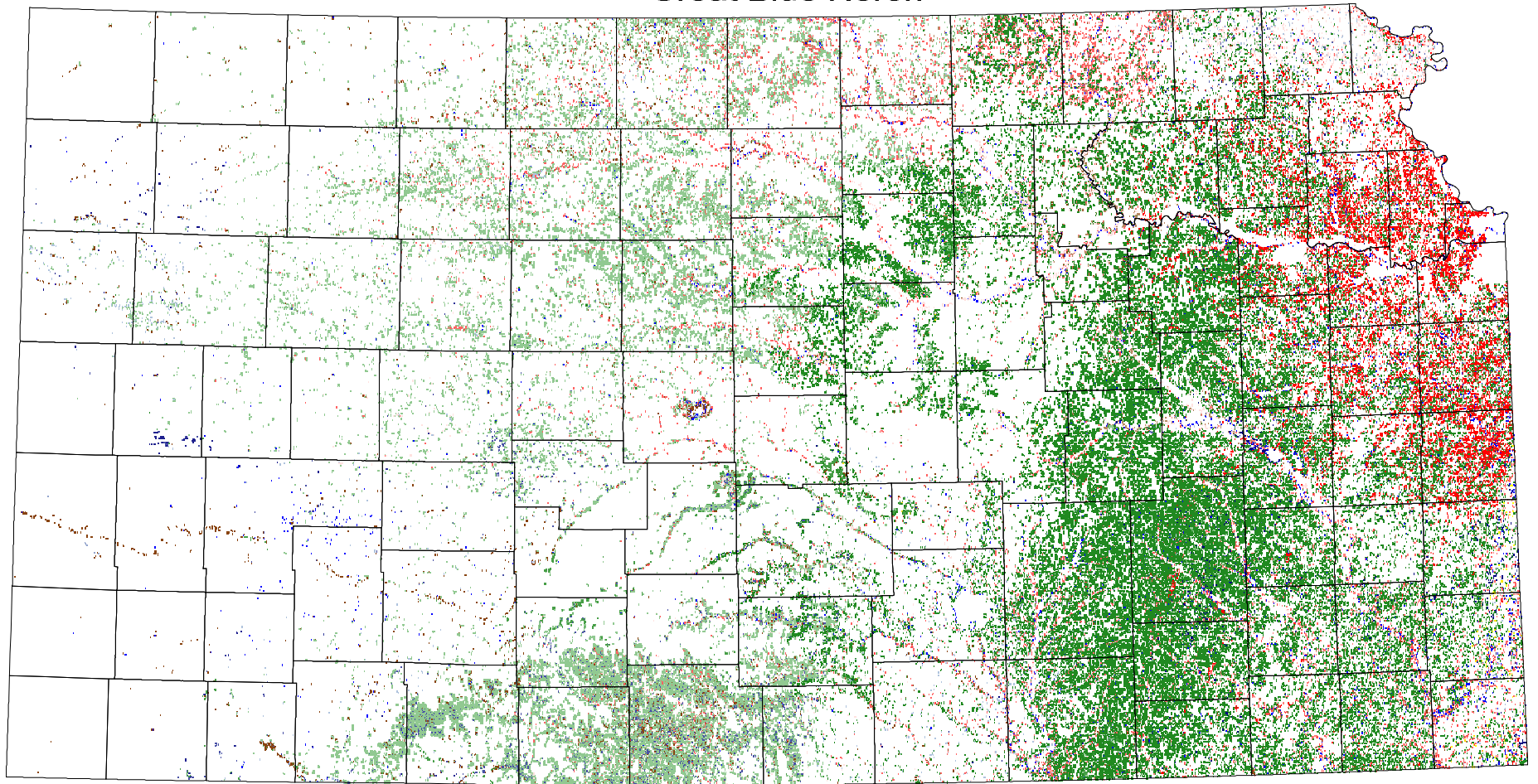

* within 500 m of seasonal , semipermanent, or permanent wetlands
 ** 30 m edge